File Edit View History Bookmarks Tools Help

Form using get | Introduction

www.pgrocer.net/Cis17/HTML/HTML5/HTML5CSSimage.html

First I did a review of the list program which we did in class last week. Then I looked at a similar page that includes an image.

This is an introduction to HTML.

Now I am going to make an ordered list followed by an unordered list!

1. First item in the list
2. Second item in the list
3. Third item in the list

- First item in the list
- Second item in the list
- Third item in the list

File Edit View History Bookmarks Tools Help

http://www.pgrocer.net/Cis17/HT

view-source:http://www.pgrocer.net/Cis17/HTML/HT

```
1  <!DOCTYPE html>
2  <html>
3  <head>
4  <title>Introduction</title>
5  <style type="text/css">
6  body
7      {
8       color: red;
9      }
10 p
11     {
12      text-align: center;
13      font-size: 2em;
14     }
15 li
16     {
17      color: green;
18     }
19 </style>
20 </head>
21 <body>
22 <p>This is an introduction to HTML.<br><br>
23 Now I am going to make an ordered list followed by an unordered list!</p>
24 <img src="CISa.gif">
25 <ol>
26 <li>First item in the list</li>
```

The line that says <img src="CISa.gif> looks for the image in the same directory as the page and if it finds it, the image is displayed as part of the page.
If the image is elsewhere I would need an address to its location. I strongly suggest that you put the image in the same directory as the page.
When you send me both, I will put them in the directory I will start for your work so I will assume the page and image are in the same directory.

11:14 AM
1/29/2019

File Edit View History Bookmarks Tools Help

Form using get | Introduction

File Edit View History Bookmarks Tools Help

http://www.pgrocer.net/Cis17/HTM

view-source:http://www.pgrocer.net/Cis17/HTML/HTML5/HTML5CSSimage.html

```
1  <!DOCTYPE html>
2  <html>
3  <head>
4  <title>Introduction</title>
5  <style type="text/css">
6  body
7      {
8       color: red;
9      }
10 p
11     {
12      text-align: center;
13      font-size: 2em;
14     }
15 li
16     {
17      color: green;
18     }
19 </style>
20 </head>
21 <body>
22 <p>This is an introduction to HTML.<br><br>
23 Now I am going to make an ordered list followed by an unordered list!</p>
24 <img src="CISa.gif">
25 <ol>
26 <li>First item in the list</li>
27 <li>Second item in the list</li>
28
29 <li>Third item in the list</li>
30 </ol>
31 <ul>
32 <li>First item in the list</li>
33 <li>Second item in the list</li>
34 <li>Third item in the list</li>
35 </ul>
36 </body>
37 </html>
```

folder folder folder page

The page HTML5CSSimage.html and the image CISa.gif are in the same folder/directory which is HTML5. HTML5 is a directory beneath HTML which is a directory beneath Cis17 which is in the root of my server space.

Pgrocer
|
Cis17
|
HTML
|
HTML5
HTML5CSSimage.html
CISa.gif

1. First item in the list
2. Second item in the list
3. Third item in the list

- First item in the list
- Second item in the list
- Third item in the list

11:21 AM
1/29/2019

File Edit View History Bookmarks Tools Help

Form using get | Introduction

www.pgrocer.net/Cis17/HTML/HTML5/HTML5centeredimage.

This is an introduc

Now I am going to make an ordered l

1. First item in the list
2. Second item in the list
3. Third item in the list

- First item in the list
- Second item in the list
- Third item in the list

This shows using headers and centering an image.

File Edit View History Bookmarks Tools Help

http://www.pgrocer.net/Cis17/HT

view-source:http://www.pgrocer.net/Cis17/HTML/HT

```
1  <!DOCTYPE html>
2  <html>
3  <head>
4  <title>Introduction</title>
5  <style type="text/css">
6  body
7      {
8       color: red;
9      }
10 h1
11     {
12      text-align: center;
13      color: blue;
14     }
15 h2
16     {
17      text-align: center;
18     }
19 li
20     {
21      color: green;
22     }
23 img
24     {
25      display: block;
26      margin-left: auto;
27      margin-right: auto;
28     }
29 </style>
30 </head>
31 <body>
32 <h1>This is an introduction to HTML.</h1>
33 <h2>Now I am going to make an ordered list followed by an unordered lis
34 <img src="CISa.gif">
35 </p>
36 <ol>
37 <li>First item in the list</li>
38 <li>Second item in the list</li>
39
40 <li>Third item in the list</li>
41 </ol>
42 <ul>
```

Adding this CSS makes the image centered.

11:23 AM
1/29/2019

File Edit View History Bookmarks Tools Help

Form using get | Introduction

www.pgrocer.ne

Now I am

1. First item in the list
2. Second item in the list
3. Third item in the list

- First item in the list
- Second item in the list
- Third item in the list

This shows using headers and centering an image.

File Edit View History Bookmarks Tools Help

http://www.pgrocer.net/Cis17/HTM

view-source:http://www.pgrocer.net/Cis17/HTML/HT

```
    {
     color: red;
    }
h1
    {
     text-align: center;
     color: blue;
    }
h2
    {
     text-align: center;
    }
li
    {
     color: green;
    }
img
    {
     display: block;
     margin-left: auto;
     margin-right: auto;
    }
</style>
</head>
<body>
<h1>This is an introduction to HTML.</h1>
<h2>Now I am going to make an ordered list followed by an unordered list!</h2>
<img src="CISa.gif">
</p>
<ol>
<li>First item in the list</li>
<li>Second item in the list</li>

<li>Third item in the list</li>
</ol>
<ul>
<li>First item in the list</li>
<li>Second item in the list</li>
<li>Third item in the list</li>
</ul>
<p>This shows using headers and centering an image.</p>
</body>
```

11:25 AM
1/29/2019

File Edit View History Bookmarks Tools Help

Introduction

www.pgrocer.net/Cis17/

This is the first cell of the table.	
This is the second row and the left most cell	This is the second ro

File Edit View History Bookmarks Tools Help

http://www.pgrocer.net/Cis17/HTM

view-source:http://www.pgrocer.net/Cis17/HTML/HT

```
1  <!DOCTYPE html>
2  <html>
3  <head>
4  <title>Introduction</title>
5  <style type="text/css">
6  body
7      {
8       color: navy;
9      }
10 p
11     {
12      text-align: center;
13      font-size: 2em;
14     }
15 li
16     {
17      color: green;
18     }
19 table {
20        border: solid thick;
21       }
22 td
23       {
24        border: solid thin;
25       }
26 </style>
27 </head>
28 <body>
29 <p>This is an introduction to HTML.<br><br>
30 Now I am going to make a table!</p>
31 <table>
32 <tr>
33 <td>This is the first cell of the table.</td>
34 <td><img src="CISa.gif" /></td>
35 </tr>
36 <tr>
37 <td>This is the second row and the left most cell</td>
38 <td>This is the second row and the right most cell</td>
39 </tr>
40 </table>
41 </body>
42 </html>
```

11:31 AM
1/29/2019

File Edit View History Bookmarks Tools Help

Introduction | http://www.pgrocer.net/Cis17/HTM

view-source:http://www.pgrocer.net/Cis17/HTML/HTML5/HTML5CSScenteredtable.html

```
<!DOCTYPE html>
<html>
<head>
<title>Introduction</title>
<style type="text/css">
body
    {
     color: navy;
    }
p
    {
     text-align: center;
     font-size: 2em;
    }
li
    {
     color: green;
    }
table {
       margin: auto;
       border: solid thick;
      }
td
      {
       border: solid thin;
      }
</style>
</head>
<body>
<p>This is an introduction to HTML.<br><br>
Now I am going to make a table!</p>
<table>
<tr>
<td>This is the first cell of the table.</td>
<td><img src="CISa.gif" /></td>
</tr>
<tr>
<td>This is the second row and the left most cell</td>
<td>This is the second row and the right most cell</td>
</tr>
</table>
</body>
</html>
```

Now I am centering the table.

11:33 AM
1/29/2019

File Edit View History Bookmarks Tools Help

Linking

www.pgrocer.net/Cis17/HTML/HTML5/HTML5linkpage.html

Here are some links:

Another page
New page

I am setting up links to other tables. The newpage.html does not exist in the directory with the page so it produces an error.

Note that anotherpage.html exists so you move to that page and newpage.html does not exist so you see an error.
Note also that a when a paragraph ends, a blank line is inserted.

File Edit View History Bookmarks Tools Help

http://www.pgrocer.net/Cis17/HT

view-source:http://www.pgrocer.net/Cis17/HTML/HT

```
<!DOCTYPE html>
<html>
<head>
<title>Linking</title>
</head>
<body>
<p>Here are some links:<br><br>
<a href="anotherpage.html">Another page</a><br>
<a href="newpage.html">New page</a>
</p>
<p>
Note that anotherpage.html exists so you move to that page and newpage.html
does not exist so you see an error.<br>
Note also that a when a paragraph ends, a blank line is inserted.
</p>
</body>
</html>
```

11:40 AM
1/29/2019

File Edit View History Bookmarks Tools Help

Linking

www.pgrocer.net/Cis17/HTML/HTML5/HTML5morelinks.html

Here are some links:

Link to the CIS120 page
Link to a file in a subfolder
Link to the first page about links

Note that the first example gives the enti
folder/directory as the original page. The
Note also that a when a paragraph ends,

The second link
is linking to a subfolder
that contains the page
I want to load.

File Edit View History Bookmarks Tools Help

SMART Ink

http://www.pgrocer.net/Cis17/HT

view-source:http://www.pgrocer.net/Cis17/HTML/HTML5/HTML5m

index.html

www.pgrocer.net/index.html

```
<!DOCTYPE html>
<html>
<head>
<title>Linking</title>
</head>
<body>
<p>Here are some links:<br><br>
<a href="http://www.pgrocer.net/PFGCIS120.html">Link to the CIS120 page</a><br>
<a href="subHTML5/fileInSubHTML5.html">Link to a file in a subfolder</a><br>
<a href="HTML5linkpage.html">Link to the first page about links</a><br>

</p>
<p>
Note that the first example gives the entire address to a page on the web.  The second looks in a subdirectory
called subHTML5 to find fileInSubHTML5.html.  The subdirectory is in the same folder/directory as the original
page.  The third example simply links to another page in the same directory.<br>
Note also that a when a paragraph ends, a blank line is inserted.
</p>
</body>
</html>
```

If you just put in www.pgrocer.net it will bring up the page called index.html which contains the code for my first page.

11:43 AM
1/29/2019

File Edit View History Bookmarks Tools Help

Linking

www.pgrocer.net/Cis17/HTML/HTML5/HTML5morelinks.html

Here are some links:

Link to the CIS120 page
Link to a file in a subfolder
Link to the first page about links

Note that the first example gives the er
folder/directory as the original page. T
Note also that a when a paragraph ends

pgrocer
Cis17
HTML
HTML5
|
HTML5morelinks.html

File Edit View History Bookmarks Tools Help

SMART Ink

http://www.pgrocer.net/Cis17/HT

view-source:http://www.pgrocer.net/Cis17/HTML/HTML5/HTML5m

```
1  <!DOCTYPE html>
2  <html>
3  <head>
4  <title>Linking</title>
5  </head>
6  <body>
7  <p>Here are some links:<br><br>
8  <a href="http://www.pgrocer.net/PFGCIS120.html">Link to the CIS120 page</a><br>
9  <a href="subHTML5/fileInSubHTML5.html">Link to a file in a subfolder</a><br>
10 <a href="HTML5linkpage.html">Link to the first page about links</a><br>
11
12 </p>
13 <p>
14 Note that the first example gives the entire address to a page on the web.  The second looks in a subdirectory
15 called subHTML5 to find fileInSubHTML5.html.  The subdirectory is in the same folder/directory as the original
16 page.  The third example simply links to another page in the same directory.<br>
17 Note also that a when a paragraph ends, a blank line is inserted.
18 </p>
19 </body>
20 </html>
```

On the next page I will add the subfolder.

11:46 AM
1/29/2019

Linking

www.pgrocer.net/Cis17/HTML/HTML5/subHTML5/fileInSubHTML5.html

This is the beginning!

Here are some links:

Link to my home page
Link back to the previous page

Note the .. which links back to the previ
Note also that a when a paragraph ends,

This is the end!

pgrocer
Cis17
HTML
HTML5
HTML5
HTML5linkpage.html
HTML5moverlinks.html
SubHTML5
fileInSubHTML5.html

File Edit View History Bookmarks Tools Help

SMART Ink

http://www.pgrocer.net/Cis17/HT

view-source:http://www.pgrocer.net/Cis17/HTML/HTML5/HTML5

```
<!DOCTYPE html>
<html>
<head>
<title>Linking</title>
</head>
<body>
<p>Here are some links:<br><br>
<a href="http://www.pgrocer.net/PFGCIS120.html">Link to the CIS120 page</a><br>
<a href="subHTML5/fileInSubHTML5.html">Link to a file in a subfolder</a><br>
<a href="HTML5linkpage.html">Link to the first page about links</a><br>

</p>
<p>
Note that the first example gives the entire address to a page on the web.  The second looks in a subdirectory
called subHTML5 to find fileInSubHTML5.html.  The subdirectory is in the same folder/directory as the original
page.  The third example simply links to another page in the same directory.<br>
Note also that a when a paragraph ends, a blank line is inserted.
</p>
</body>
</html>
```

In HTML5

11:50 AM
1/29/2019

File Edit View History Bookmarks Tools Help

Linking

www.pgrocer.net/Cis17/HTML/HTML5/subHTML5/fileInSubHTML5.html

Sitting here

This is the beginning!

Here are some links:

Link to my home page
Link back to the previous page

Note the .. which links back to the previous directo
Note also that a when a paragraph ends, a blank lin

This is the end!

File Edit View History Bookmarks Tools Help

http://www.pgrocer.net/Cis17/HT

view-source:http://www.pgrocer.net/Cis17/HTML/HT

```
1  <!DOCTYPE html>
2  <html>
3  <head>
4  <title>Linking</title>
5  </head>
6  <body>
7  <h2>This is the beginning!</h2>
8  <p>Here are some links:<br><br>
9    <a href="http://www.pgrocer.net">Link to my home page</a><br>
10   <a href="../HTML5morelinks.html">Link back to the previous page</a><br>
11 </p>
12 <p>
13 Note the .. which links back to the previous directory which contains the page we are looking for.<
14 Note also that a when a paragraph ends, a blank line is inserted.
15 </p>
16 <h2>This is the end!</h2>
17 </body>
18 </html>
```

The .. in the address backs you up a folder/directory and looks for the file there.

In HTML5 folder

11:53 AM
1/29/2019

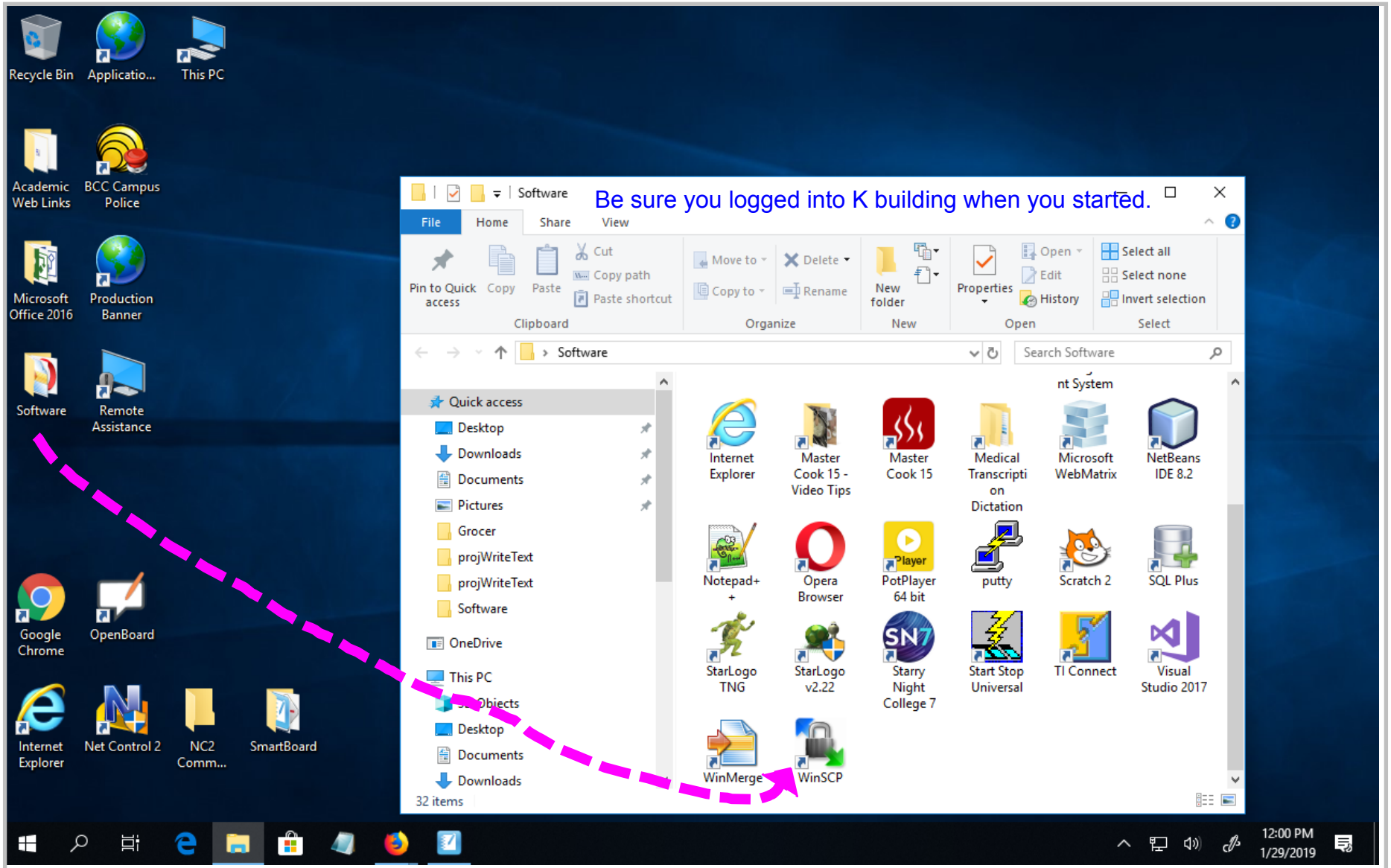

Title: Jan 29-12:00 PM (12 of 24)

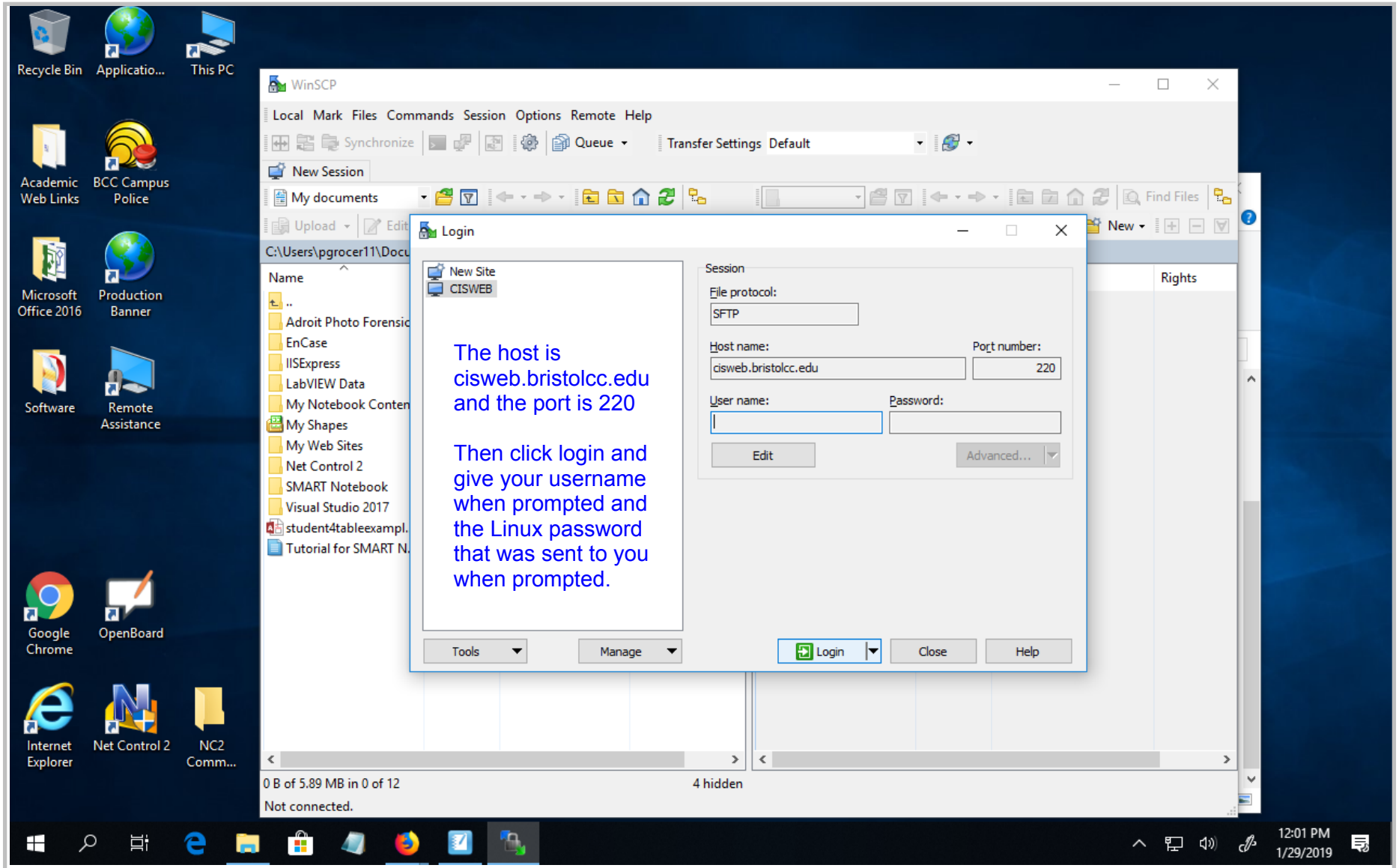
WinSCP
Local Mark Files Commands Session Options Remote Help
Synchronize
Queue
Transfer Settings Default
New Session
My documents
Find Files
Upload
New
Login
New Site
CISWEB
The host is cisweb.bristolcc.edu and the port is 220
Then click login and give your username when prompted and the Linux password that was sent to you when prompted.
Session
File protocol:
SFTP
Host name:
cisweb.bristolcc.edu
Port number:
220
User name:
Password:
Edit
Advanced...
Tools
Manage
Login
Close
Help
Name
Rights
Adroit Photo Forensic
EnCase
IISExpress
LabVIEW Data
My Notebook Conten
My Shapes
My Web Sites
Net Control 2
SMART Notebook
Visual Studio 2017
student4tableexampl.
Tutorial for SMART N.
0 B of 5.89 MB in 0 of 12
4 hidden
Not connected.
Recycle Bin
Applicatio...
This PC
Academic Web Links
BCC Campus Police
Microsoft Office 2016
Production Banner
Software
Remote Assistance
Google Chrome
OpenBoard
Internet Explorer
Net Control 2
NC2 Comm...
12:01 PM
1/29/2019

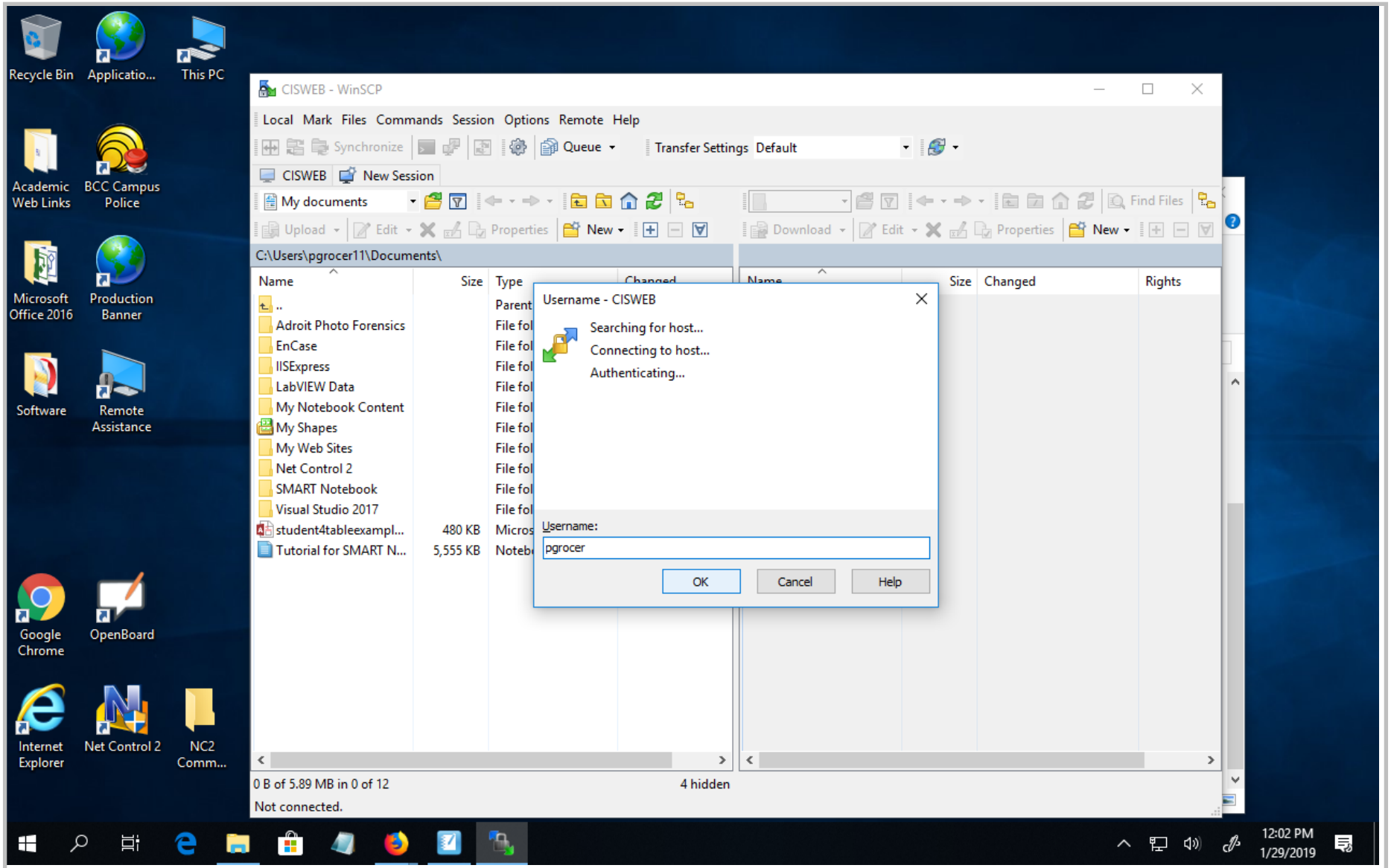

Title: Jan 29-12:02 PM (14 of 24)

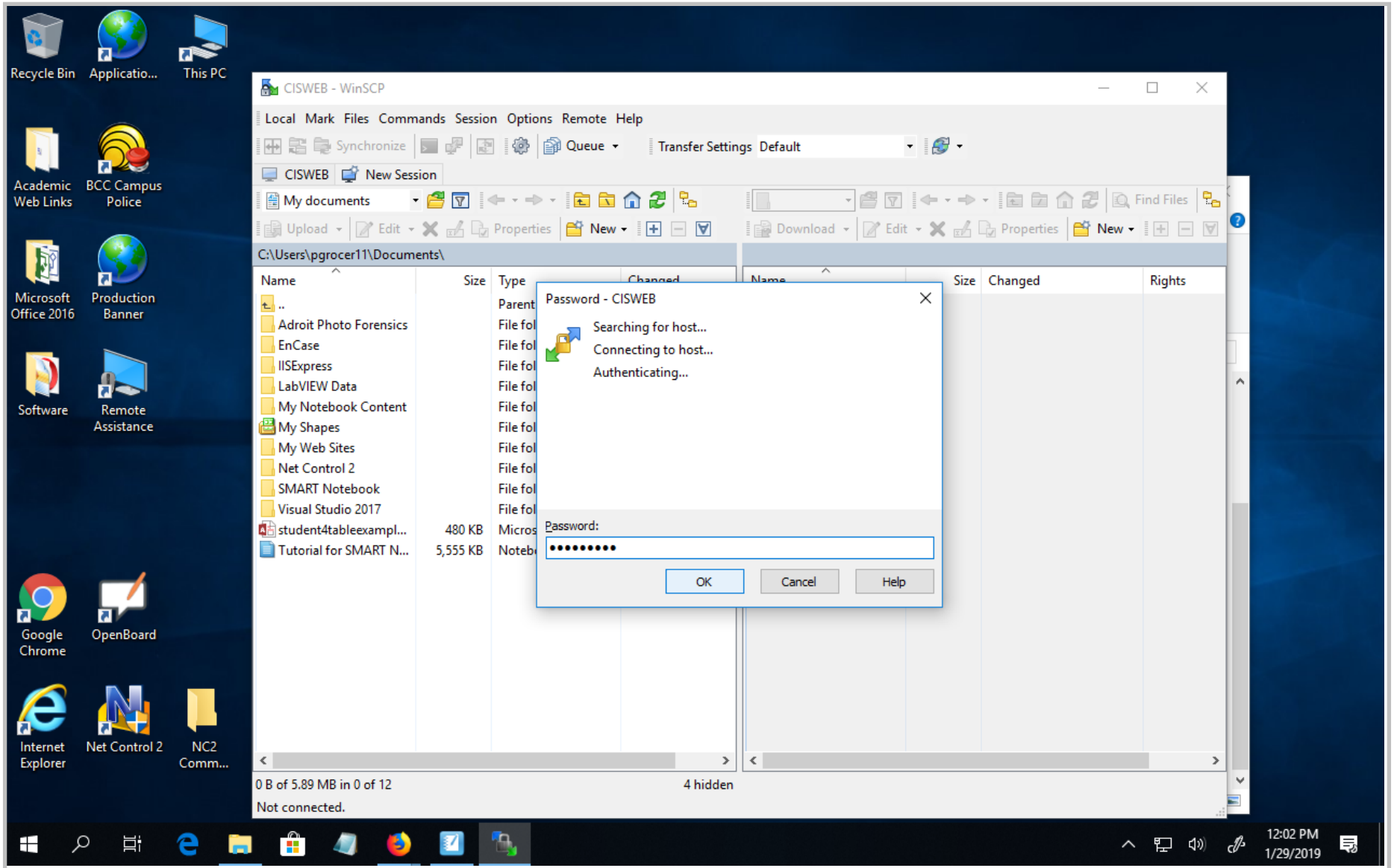

Title: Jan 29-12:02 PM (15 of 24)

pgrocer - CISWEB - WinSCP

Local Mark Files Commands Session Options Remote Help

Synchronize | Queue | Transfer Settings Default

CISWEB | New Session

My documents | Upload | Edit | Properties | New

C:\Users\pgrocer11\Documents\

Name	Size	Type	Changed
..		Parent directory	1/22/2019 12:44:57
Adroit Photo Forensics		File folder	8/15/2018 2:01:08
EnCase		File folder	8/20/2018 11:28:03
IISExpress		File folder	8/21/2018 6:51:19
LabVIEW Data			
My Notebook Content			
My Shapes			
My Web Sites			
Net Control 2			
SMART Notebook			
Visual Studio 2017			
student4tableexampl...	480 KB	Microsoft Access ...	11/20/2018 1:42:39
Tutorial for SMART N...	5,555 KB	Notebook File	5/23/2013 4:01:50

0 B of 5.89 MB in 0 of 12 — 4 hidden

pgrocer | Find Files | Download | Edit | Properties | New

/home/pgrocer/

Name	Size	Changed	Rights
..		1/28/2019 6:01:46 PM	rwxr-xr-x
apple		9/16/2004 5:15:06 PM	rwxr-xr-x
April262017		4/26/2017 5:46:25 PM	rwxrwxr-x
aSpring2015		5/25/2017 4:12:48 PM	rwxrwxr-x
		2/10/2008 11:55:56 AM	rwxr-xr-x
		11/4/2009 2:13:31 PM	rwxr-xr-x
		1/24/2019 9:44:53 PM	rwxr-xr-x
		3/31/2003 11:26:52 PM	rwxr-xr-x
		11/28/2016 10:07:21 PM	rw-rw-r--
		11/28/2016 10:39:14 PM	rw-rw-r--
		11/25/2018 11:14:55 AM	rw-r--r--
afiedt.bufes	1 KB	10/5/2016 7:44:05 PM	rw-rw-r--
array.sql	1 KB	12/2/2017 9:43:41 PM	rw-rw-r--
assocarray.sql.save	1 KB	11/18/2018 4:30:45 PM	rw-------
atsd2.sql	1 KB	11/16/2017 10:22:39 AM	rw-rw-r--
atsd4.sql	1 KB	11/16/2017 10:26:33 AM	rw-rw-r--
atsd4A.sql	1 KB	11/16/2017 10:33:55 AM	rw-rw-r--
c67wksch.html	7 KB	8/3/2008 11:55:38 AM	rw-r--r--
calc_func_calc.sql	1 KB	11/19/2017 9:24:47 PM	rw-rw-r--
calc_proc_calc.sql	1 KB	11/19/2017 9:10:07 PM	rw-rw-r--
calc_proc_calc_bk.sql	1 KB	11/25/2017 6:35:29 PM	rw-rw-r--
calc_proc_calc2.sql	1 KB	11/25/2017 7:34:40 PM	rw-rw-r--

0 B of 75.8 KB in 0 of 117 — 15 hidden

Confirm

Terminate session 'CISWEB' and close application?

Never ask me again | OK | Cancel | Help

A few students need more time so I am starting over.

SFTP-3 | 0:01:11

12:03 PM 1/29/2019

Title: Jan 29-12:03 PM (16 of 24)

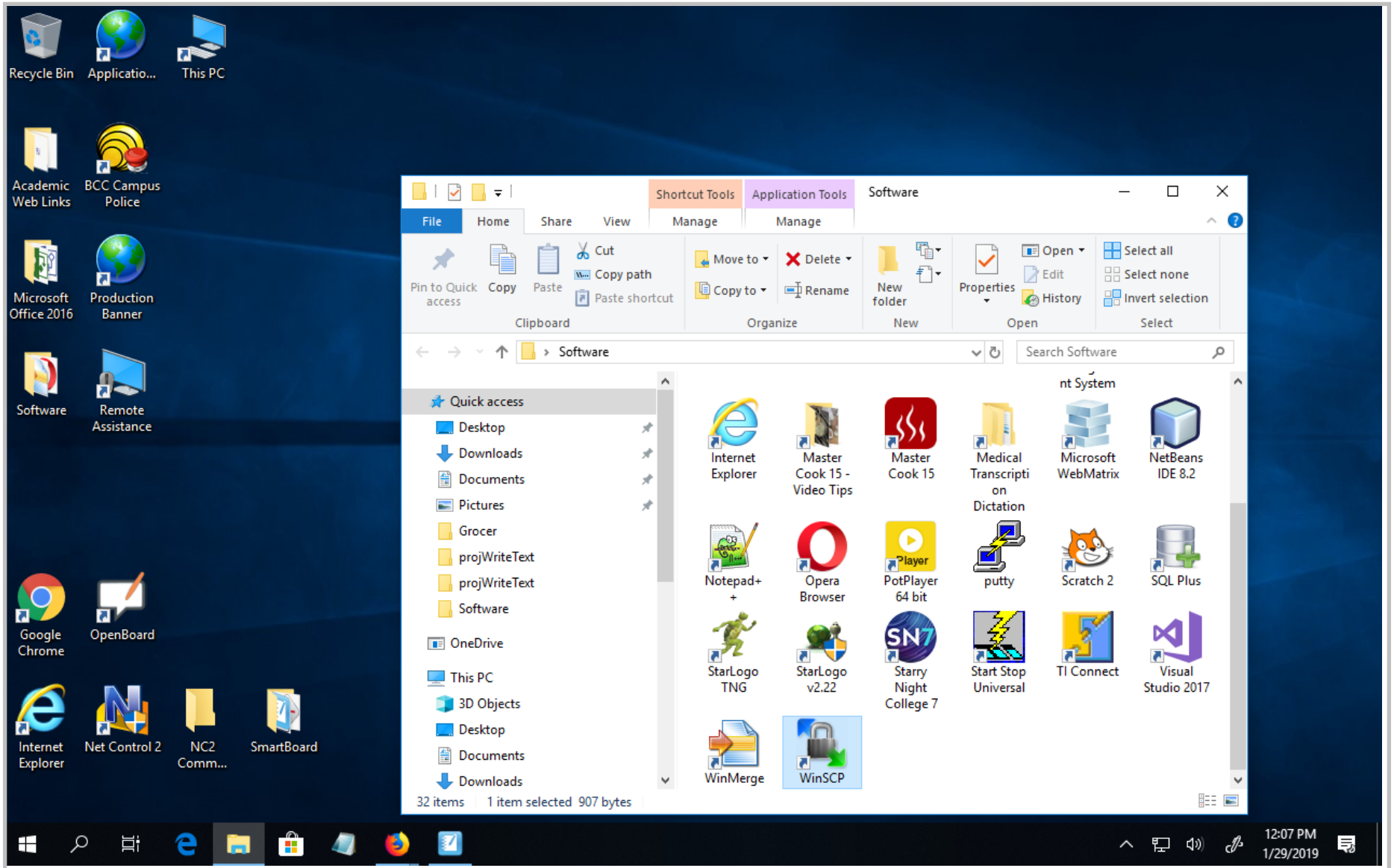

Title: Jan 29-12:08 PM (17 of 24)

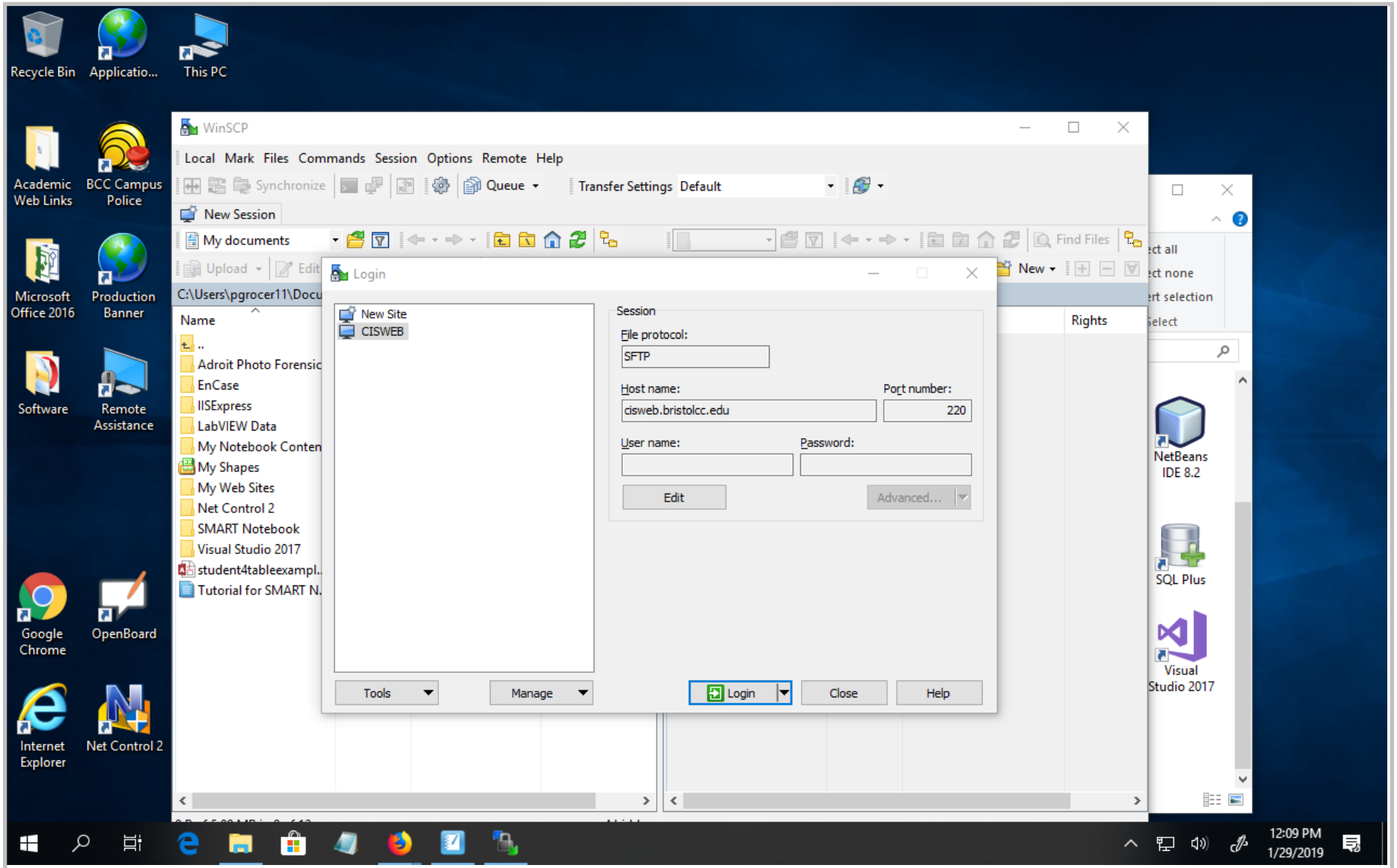

Title: Jan 29-12:09 PM (18 of 24)

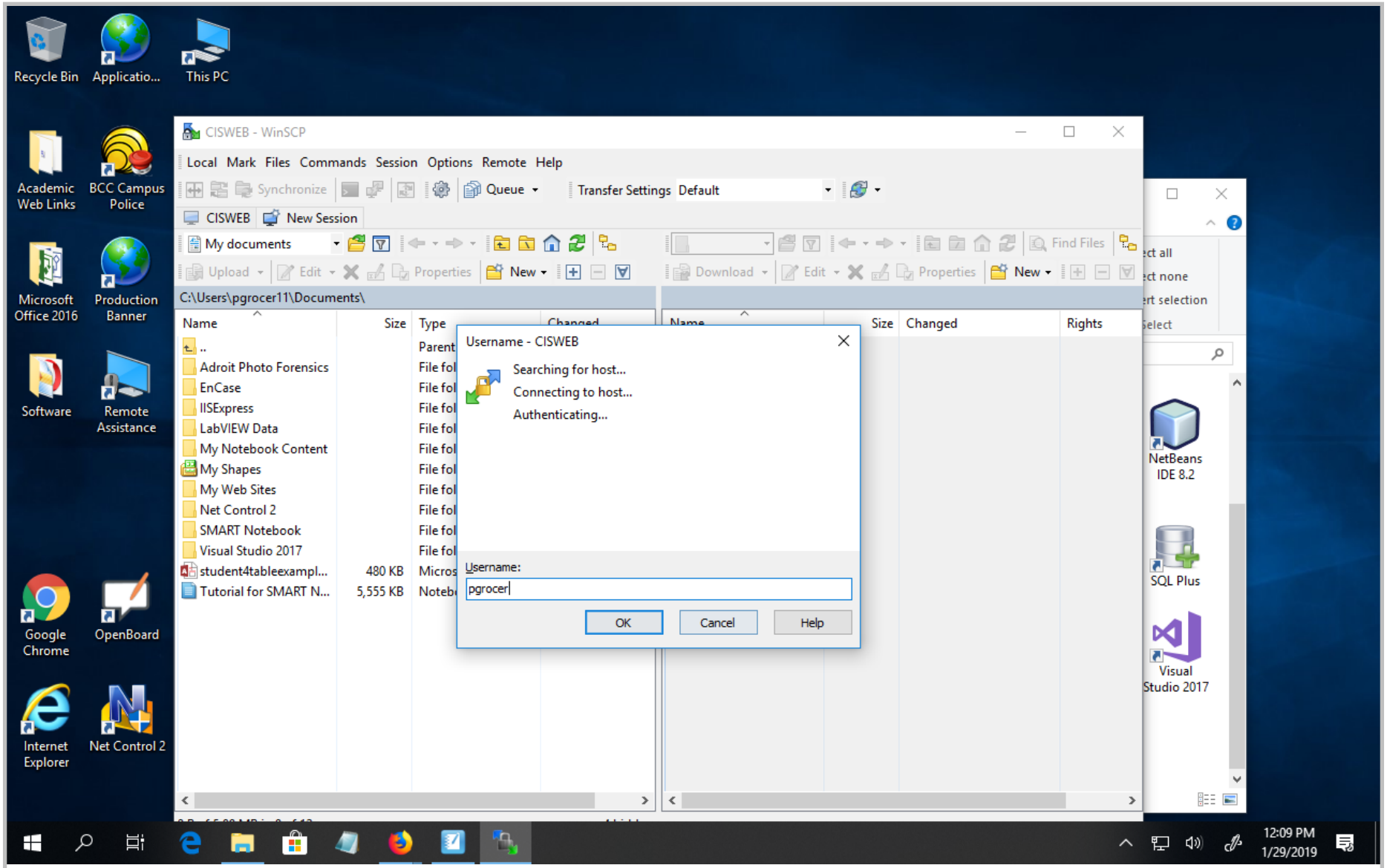

Title: Jan 29-12:09 PM (19 of 24)

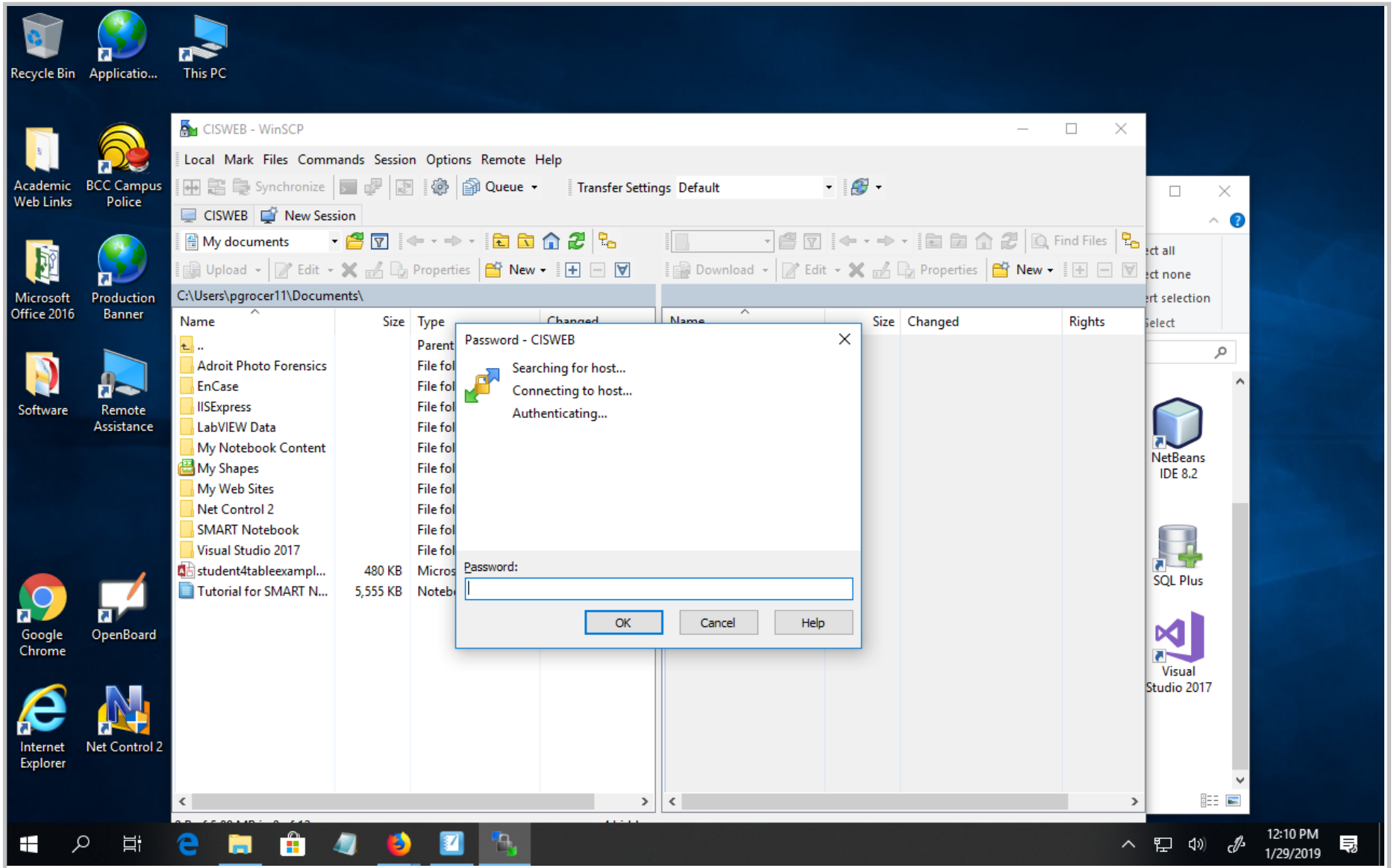

Title: Jan 29-12:10 PM (20 of 24)

Click on public_html to get into the area where you can store files and images.

pgrocer - CISWEB - WinSCP

Local Mark Files Commands Session Options Remote Help

Synchronize | Queue | Transfer Settings Default

CISWEB | New Session

My documents | Upload | Edit | Properties | New

C:\Users\pgrocer11\Documents\

Name	Size	Type	Changed
..		Parent directory	1/22/2019 12:44:57
Adroit Photo Forensics		File folder	8/15/2018 2:01:08
EnCase		File folder	8/20/2018 11:28:03
IISExpress		File folder	8/21/2018 6:51:19
LabVIEW Data		File folder	9/6/2018 2:32:00 P
My Notebook Content		File folder	9/6/2018 2:31:52 P
My Shapes		File folder	8/21/2018 12:18:31
My Web Sites		File folder	8/21/2018 6:51:19
Net Control 2		File folder	8/24/2018 12:33:33
SMART Notebook		File folder	9/6/2018 2:31:50 P
Visual Studio 2017		File folder	11/15/2018 11:29:3
student4tableexampl...	480 KB	Microsoft Access ...	11/20/2018 1:42:39
Tutorial for SMART N...	5,555 KB	Notebook File	5/23/2013 4:01:50

pgrocer | Find Files | Download | Edit | Properties | New

/home/pgrocer/

Name	Size	Changed	Rights
..		1/28/2019 6:01:46 PM	rwxr-xr-x
apple		9/16/2004 5:15:06 PM	rwxr-xr-x
April262017		4/26/2017 5:46:25 PM	rwxrwxr-x
aSpring2015		5/25/2017 4:12:48 PM	rwxrwxr-x
catalog		2/10/2008 11:55:56 AM	rwxr-xr-x
oradiag_pgrocer		11/4/2009 2:13:31 PM	rwxr-xr-x
public_html		1/24/2019 9:44:53 PM	rwxr-xr-x
webdb		3/31/2003 11:26:52 PM	rwxr-xr-x
ADDDONATION.sql	1 KB	11/28/2016 10:07:21 PM	rw-rw-r--
adddonation.sql	1 KB	11/28/2016 10:39:14 PM	rw-rw-r--
afiedt.buf	1 KB	11/25/2018 11:14:55 AM	rw-r--r--
afiedt.bufes	1 KB	10/5/2016 7:44:05 PM	rw-rw-r--
array.sql	1 KB	12/2/2017 9:43:41 PM	rw-rw-r--
assocarray.sql.save	1 KB	11/18/2018 4:30:45 PM	rw-------
atsd2.sql	1 KB	11/16/2017 10:22:39 AM	rw-rw-r--
atsd4.sql	1 KB	11/16/2017 10:26:33 AM	rw-rw-r--
atsd4A.sql	1 KB	11/16/2017 10:33:55 AM	rw-rw-r--
c67wksch.html	7 KB	8/3/2008 11:55:38 AM	rw-r--r--
calc_func_calc.sql	1 KB	11/19/2017 9:24:47 PM	rw-rw-r--
calc_proc_calc.sql	1 KB	11/19/2017 9:10:07 PM	rw-rw-r--
calc_proc_calc_bk.sql	1 KB	11/25/2017 6:35:29 PM	rw-rw-r--
calc_proc_calc2.sql	1 KB	11/25/2017 7:34:40 PM	rw-rw-r--

12:11 PM 1/29/2019

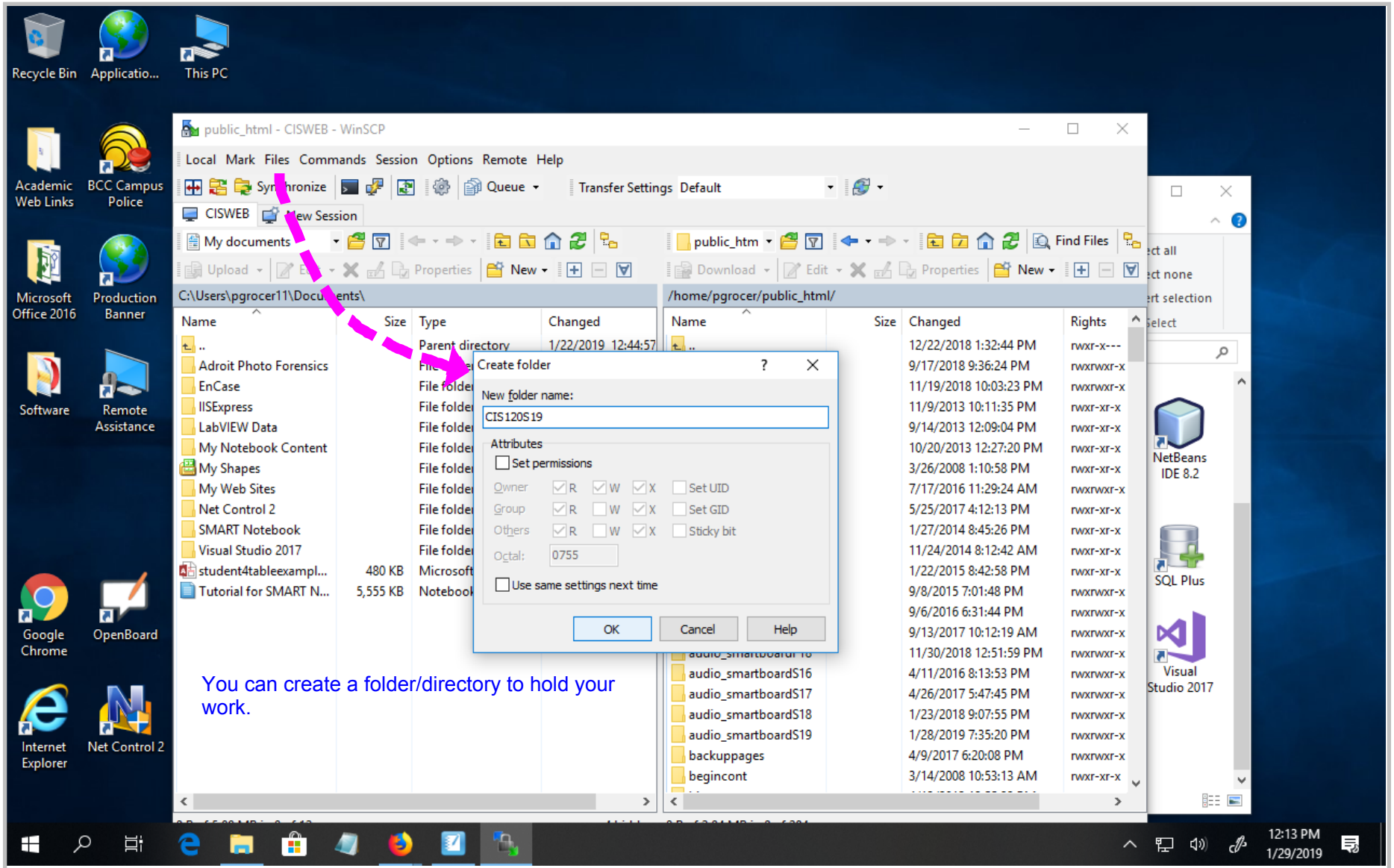

Title: Jan 29-12:13 PM (22 of 24)

CIS120S19 - CISWEB - WinSCP

Local Mark Files Commands Session Options Remote Help

Synchronize | Queue | Transfer Settings Default

CISWEB | New Session

E: USB Drive | Upload | Edit | Properties | New

E:\

Name	Size	Type	Changed
CIS156		File folder	1/28/2019 8:49:22
cisBasicProj		File folder	1/24/2019 7:37:08
PayCalc		File folder	1/24/2019 7:37:18
SanDiskSecureAccess		File folder	10/6/2017 8:42:28
c120Jan2419.notebook	1,925 KB	Notebook File	1/25/2019 9:23:30
c120Jan2419.pdf	1,633 KB	PDF File	1/25/2019 9:23:54
c122Jan2819.notebook	7,251 KB	Notebook File	1/28/2019 7:46:56
c156Jan2419.notebook	4,192 KB	Notebook File	1/25/2019 10:40:30
c156Jan2419.pdf	3,512 KB	PDF File	1/25/2019 10:40:42
c159Jan2419.notebook	3,074 KB	Notebook File	1/25/2019 10:04:04
c159Jan2419.pdf	2,633 KB	PDF File	1/25/2019 10:04:14
c159Jan2919.notebook	2,639 KB	Notebook File	1/29/2019 10:45:08
cisBasicProj.zip	123 KB	Compressed (zipp...	1/24/2019 7:36:28
firstc122.html	1 KB	HTML Document	1/28/2019 11:45:42
firstc122err.html	1 KB	HTML Document	1/28/2019 11:59:20
PayCalc.zip	72 KB	Compressed (zipp...	1/24/2019 7:36:20
SanDiskSecureAccess...	8,402 KB	File EXE	9/20/2016 10:54:48

CIS120S19 | Find Files | Download | Edit | Properties | New

/home/pgrocer/public_html/CIS120S19/

Name	Size	Changed	Rights
..		1/29/2019 12:13:08 PM	rwxr-xr-x
firstc122.html	1 KB	1/28/2019 11:45:42 AM	rw-rw-r--

/home/pgrocer/public_html/CIS120S19/firstc122.html - CISWEB - Editor - WinSCP

Encoding | Color

```
<!DOCTYPE html>
<html lang="en">
<head>
<meta charset="utf-8">
<title>Web using an ordered list</title>
</head>
<body>
<h1>Now we will generate a list using XHTML</h1>
<h2>The list will be an ordered list</h2>
<ol>
<li>First item in the list</li>
<li>Second item in the list</li>
<li>Third item in the list</li>
</ol>
</body>
</html>
```

I dragged over a html page to my folder and then right clicked edit to see the code.

12:17 PM
1/29/2019

Title: Jan 29-12:17 PM (23 of 24)

CIS120S19 - CISWEB - WinSCP

Local Mark Files Commands Session Options Remote Help

Synchronize Queue Transfer Settings Default

CISWEB New Session

E: USB Drive | Upload Edit Properties New

E:\

Name	Size	Type	Changed
CIS156		File folder	1/28/2019 8:49:22
cisBasicProj		File folder	1/24/2019 7:37:08

CIS120S19 | Download Edit Properties New | Find Files

/home/pgrocer/public_html/CIS120S19/

Name	Size	Changed	Rights
..		1/29/2019 12:13:08 PM	rwxr-xr-x
firstc122.html	1 KB	1/28/2019 11:45:42 AM	rw-rw-r--

File Edit View History Bookmarks Tools Help

CIS Web using an ordered list

cisweb.bristolcc.edu/~pgrocer/CIS120S19/firstc122.html

host

Now we will generate a list using XHTML

page

The list will be an ordered list

folder

1. First item in the list
2. Second item in the list
3. Third item in the list

Username

To see the page I dragged over I enter an address composed of the host, the username, the folder/directory and the file name. The output is shown. If I right click I can view the source.

12:22 PM 1/29/2019