TOP OF SCREEN!!!

This is the top header information!

An example of frames using XHTML.
There is a frame page that includes 2 rows and each row shows the page that was assigned to it. So what we are seeing is three pages reflected in this frame page.

BOTTOM OF SCREEN!!!

This is the bottom header information!

Frameset with two rows. The frame src tells the pages that will be shown in the rows of this frame.

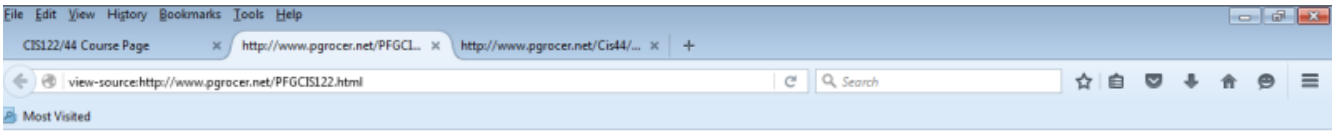


```
<html>
<HEAD>
<TITLE>CIS122/44 Course Page</TITLE>
</HEAD>
  <FRAMESET COLS="25%,*">
    <FRAME SRC="PFGCIS122L.html" NAME="INDEX44">
    <FRAME SRC="c122wksch.html" NAME="INFO44">
  </FRAMESET>
</html>
```

The framset I use in setting up the page for CIS122.

Header Page
http://www.pgrocer.net/Cis44/...
www.pgrocer.net/Cis44/XHTML/frames/indextlrbx.html
Most Visited
TOP OF SCREEN!!!
This is the top header information!
image
LEFT SIDE OF SCREEN!!!
This is the left header information!
image
RIGHT SIDE OF SCREEN!!!
This is the right header information!
image
BOTTOM OF SCREEN!!!
This is the bottom header information!
image
Untitled - Notepad
File Edit Format View Help
<?xml version="1.0" encoding="iso-8859-1"?>
<!DOCTYPE html PUBLIC "-//W3C//DTD XHTML 1.0 Frameset//EN"
"http://www.w3.org/TR/xhtml1/DTD/xhtml1-frameset.dtd">
<html xmlns="http://www.w3.org/1999/xhtml" lang="en" xml:lang="en"
<head>
<title>Header Page</title>
</head>
<frameset rows="25%,50%,*">
<frame src="hdrtx.html" name="hdrtop" />
<frameset cols="50%,*">
<frame src="hdrlx.html" name="hdrleft" />
<frame src="hdrrx.html" name="hdrright" />
</frameset>
<frame src="hdrbx.html" name="hdrbottom" />
</frameset>
</html>
The second row is divided into two columns and the frame src shows the pages shown on this row in these columns.
11:16 AM
2/22/2016

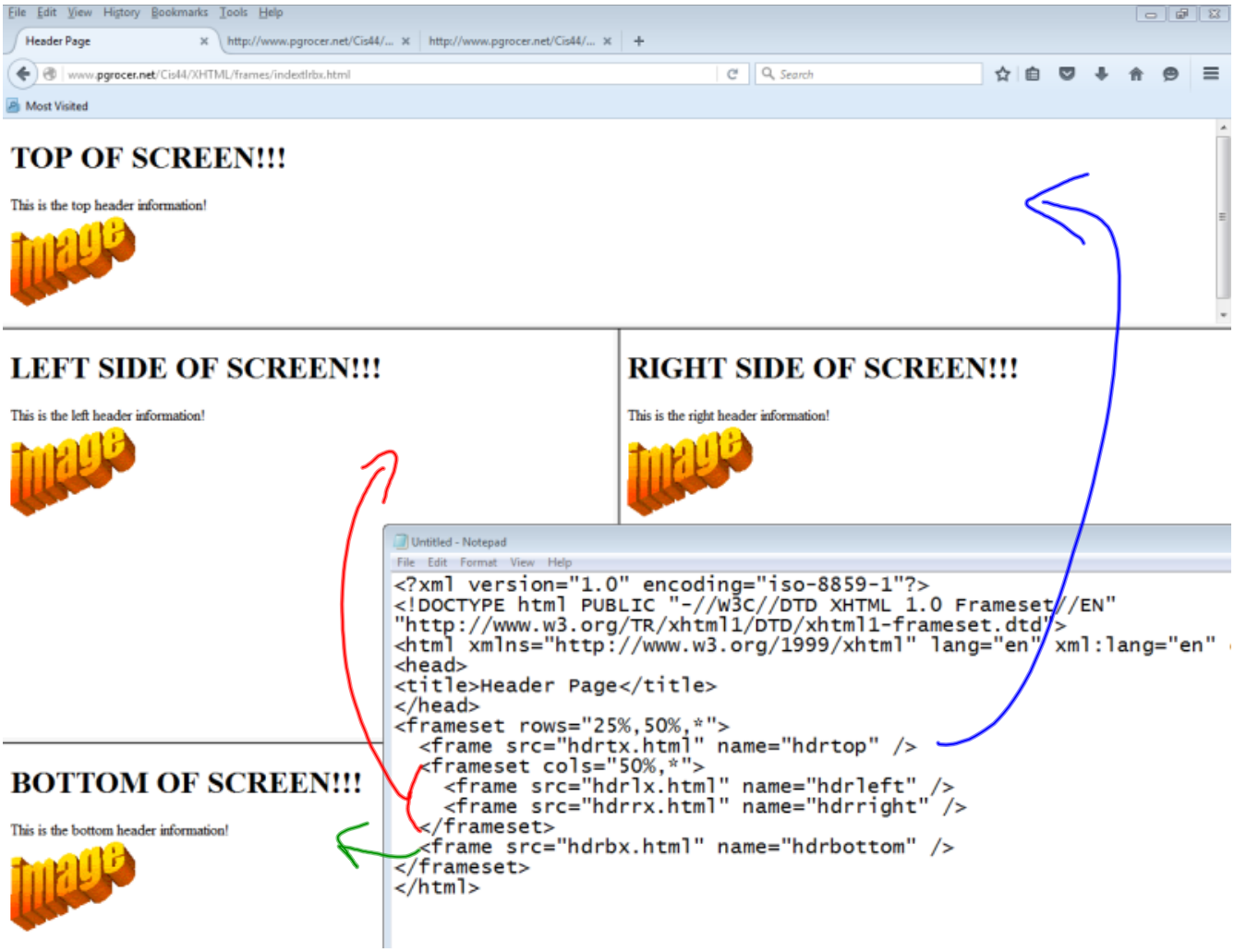
File Edit View History Bookmarks Tools Help
Header Page
http://www.pgrocer.net/Cis44/...
http://www.pgrocer.net/Cis44/...
www.pgrocer.net/Cis44/XHTML/frames/indextlrbx.html
Search
Most Visited
TOP OF SCREEN!!!
This is the top header information!
image
LEFT SIDE OF SCREEN!!!
This is the left header information!
image
RIGHT SIDE OF SCREEN!!!
This is the right header information!
image
BOTTOM OF SCREEN!!!
This is the bottom header information!
image
Untitled - Notepad
File Edit Format View Help
<?xml version="1.0" encoding="iso-8859-1"?>
<!DOCTYPE html PUBLIC "-//W3C//DTD XHTML 1.0 Frameset//EN"
"http://www.w3.org/TR/xhtml1/DTD/xhtml1-frameset.dtd">
<html xmlns="http://www.w3.org/1999/xhtml" lang="en" xml:lang="en"
<head>
<title>Header Page</title>
</head>
<frameset rows="25%,50%,*">
<frame src="hdrtx.html" name="hdrtop" />
<frameset cols="50%,*">
<frame src="hdrlx.html" name="hdrleft" />
<frame src="hdrrx.html" name="hdrright" />
</frameset>
<frame src="hdrbx.html" name="hdrbottom" />
</frameset>
</html>

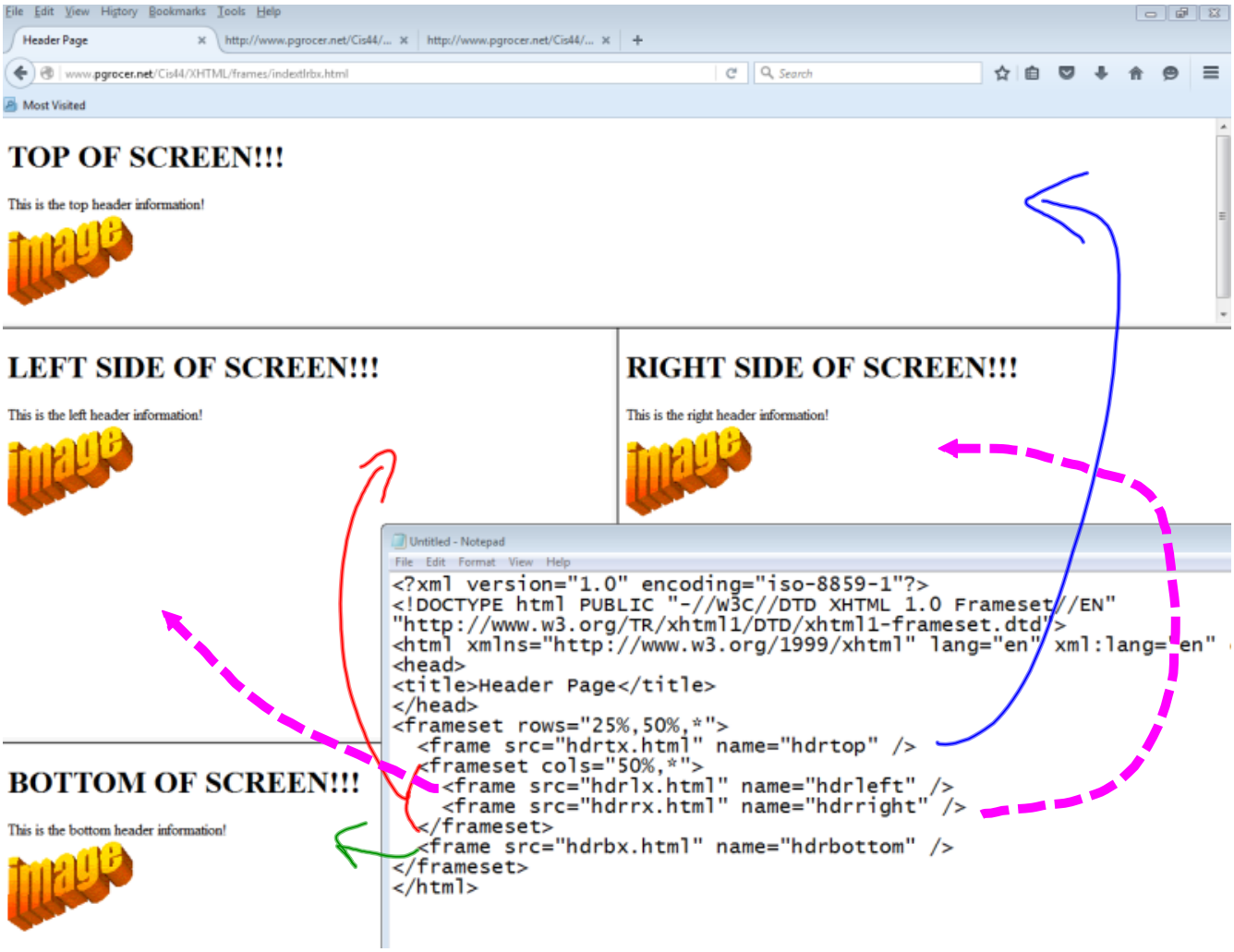
Header Page
http://www.pgrocer.net/Cis44/XHTML/frames/indextlrbx.html
Most Visited
TOP OF SCREEN!!!
This is the top header information!
LEFT SIDE OF SCREEN!!!
This is the left header information!
RIGHT SIDE OF SCREEN!!!
This is the right header information!
BOTTOM OF SCREEN!!!
This is the bottom header information!
Untitled - Notepad
<?xml version="1.0" encoding="iso-8859-1"?>
<!DOCTYPE html PUBLIC "-//W3C//DTD XHTML 1.0 Frameset//EN"
"http://www.w3.org/TR/xhtml1/DTD/xhtml1-frameset.dtd">
<html xmlns="http://www.w3.org/1999/xhtml" lang="en" xml:lang="en"
<head>
<title>Header Page</title>
</head>
<frameset rows="25%,50%,*">
<frame src="hdrtx.html" name="hdrtop" />
<frameset cols="50%,*">
<frame src="hdrlx.html" name="hdrleft" />
<frame src="hdrrx.html" name="hdrright" />
</frameset>
<frame src="hdrbx.html" name="hdrbottom" />
</frameset>
</html>

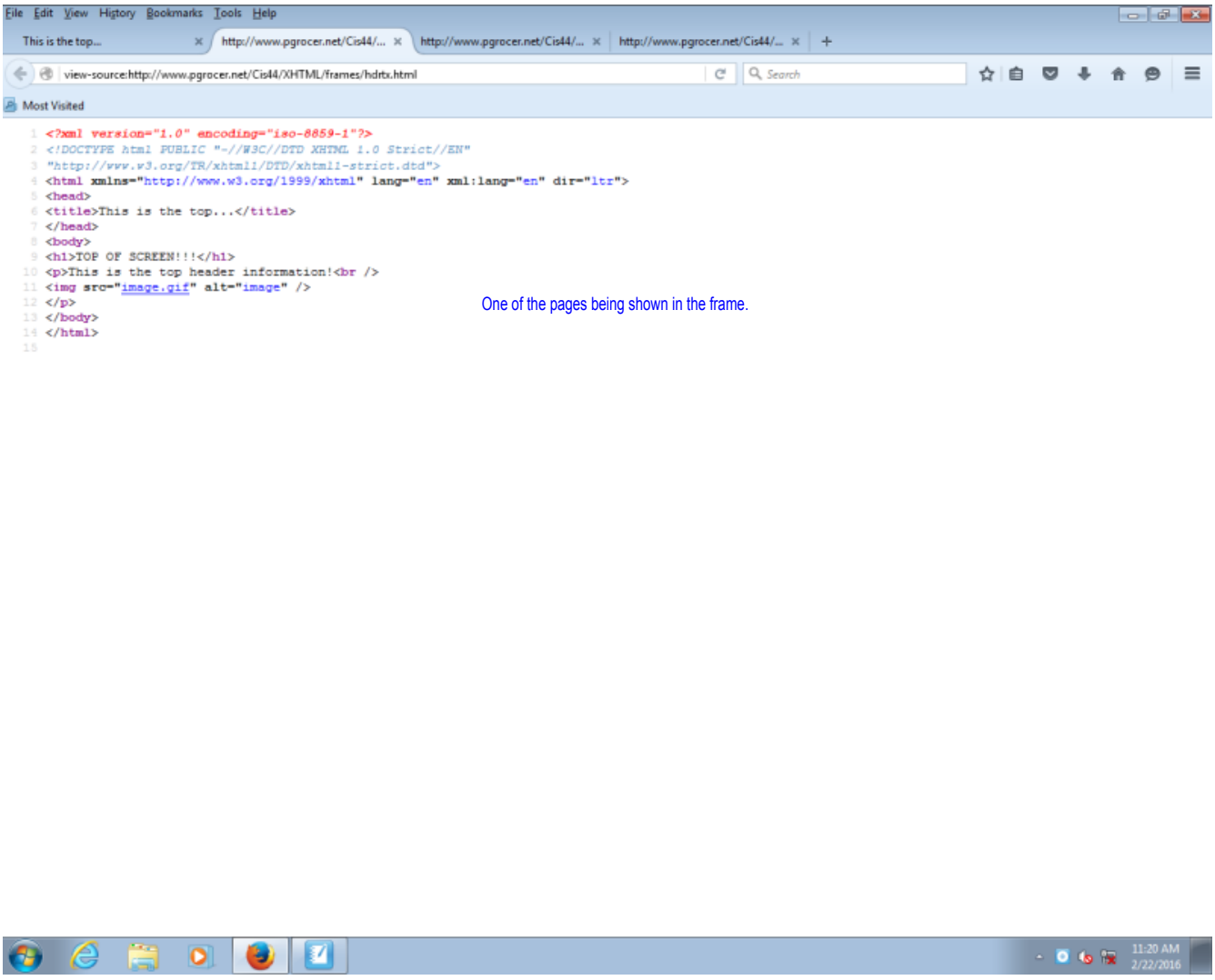

One of the pages being shown in the frame.

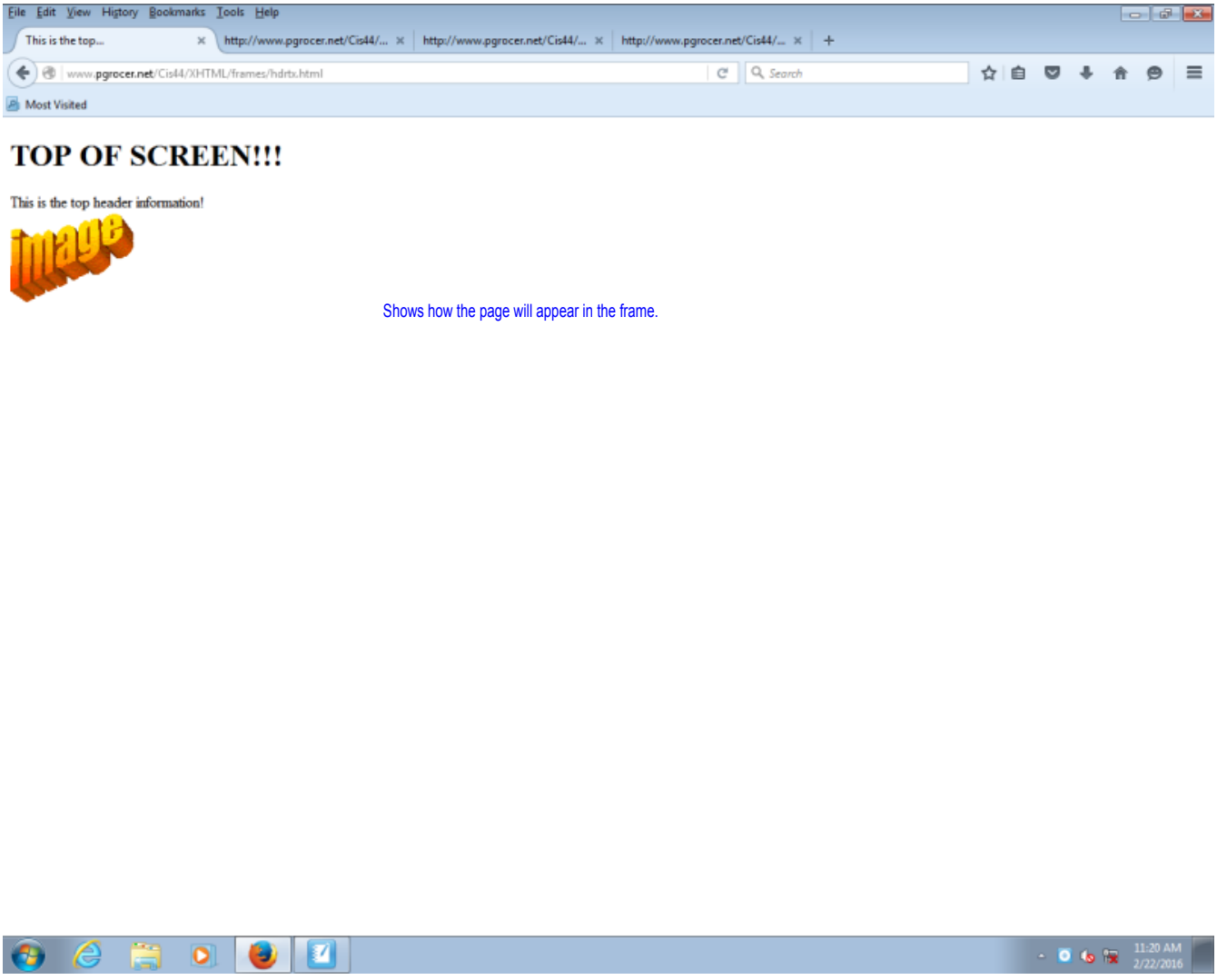

Shows how the page will appear in the frame.

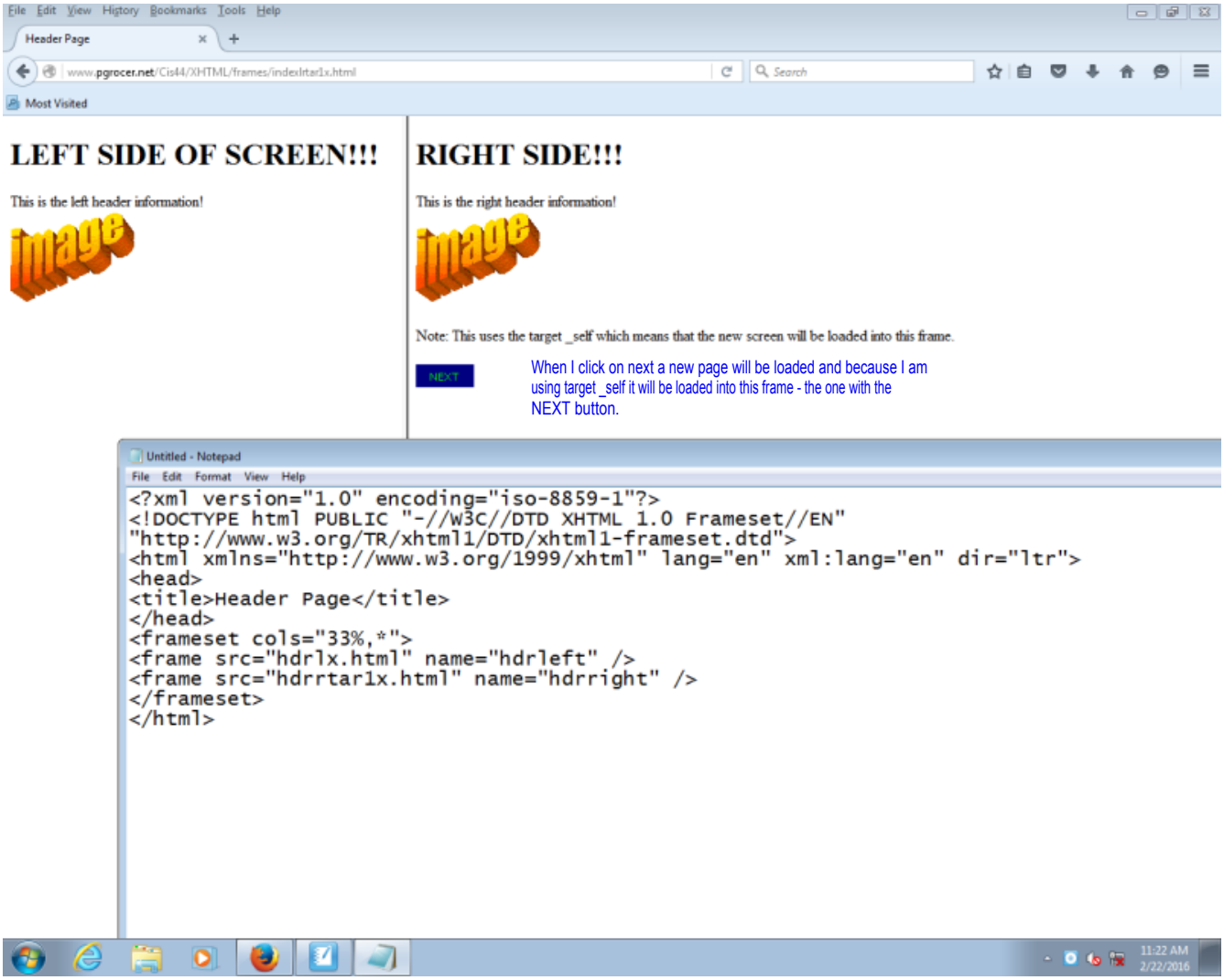
File Edit View History Bookmarks Tools Help
Header Page
www.pgrocer.net/Cis44/XHTML/frames/indexltar1x.html
Search
Most Visited
LEFT SIDE OF SCREEN!!!
This is the left header information!
image
RIGHT SIDE!!!
This is the right header information!
image
Note: This uses the target _self which means that the new screen will be loaded into this frame.
NEXT
When I click on next a new page will be loaded and because I am using target _self it will be loaded into this frame - the one with the NEXT button.
Untitled - Notepad
File Edit Format View Help
<?xml version="1.0" encoding="iso-8859-1"?>
<!DOCTYPE html PUBLIC "-//W3C//DTD XHTML 1.0 Frameset//EN"
"http://www.w3.org/TR/xhtml1/DTD/xhtml1-frameset.dtd">
<html xmlns="http://www.w3.org/1999/xhtml" lang="en" xml:lang="en" dir="ltr">
<head>
<title>Header Page</title>
</head>
<frameset cols="33%,*">
<frame src="hdr1x.html" name="hdrleft" />
<frame src="hdrrtar1x.html" name="hdrright" />
</frameset>
</html>
11:22 AM
2/22/2016

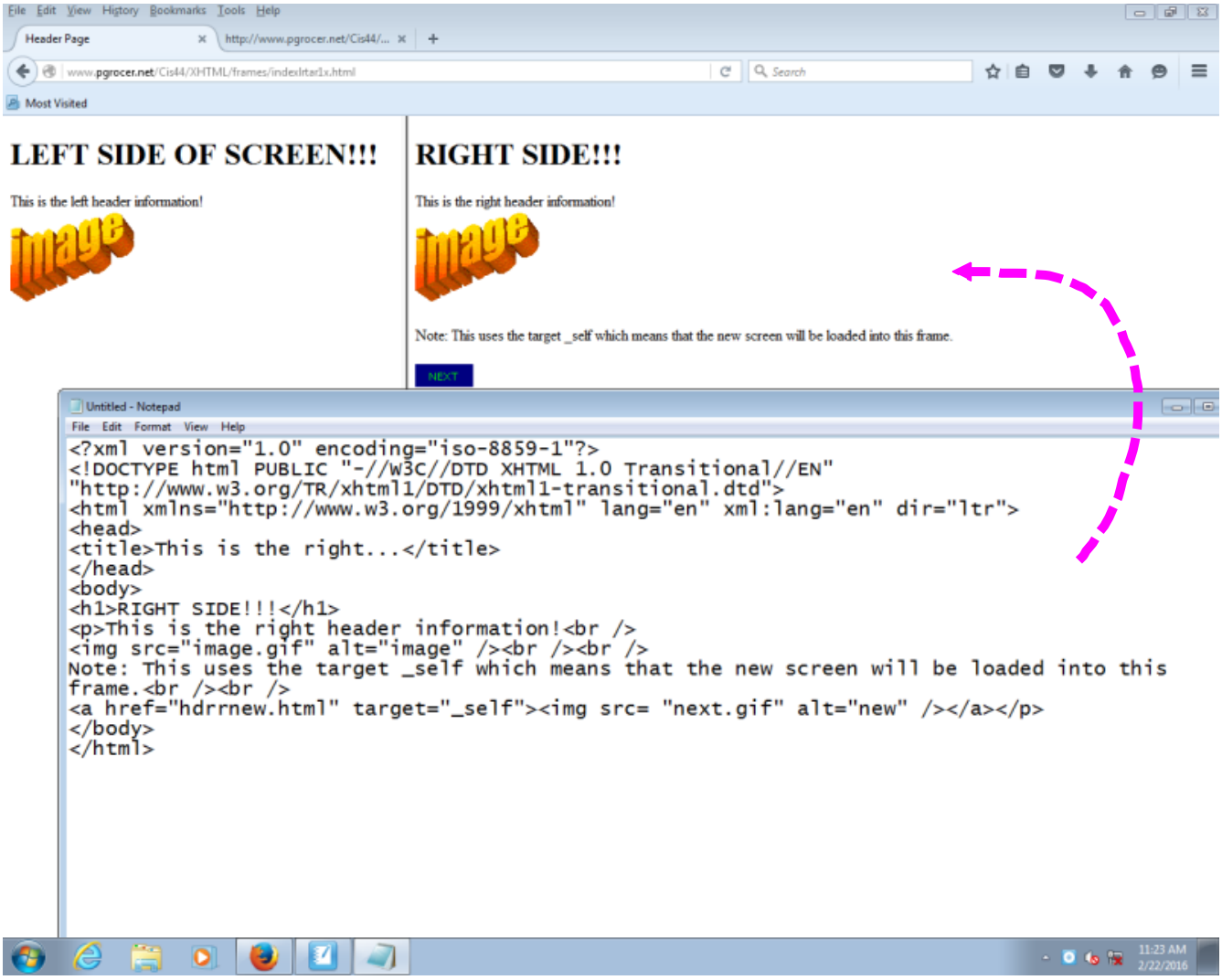
Header Page
LEFT SIDE OF SCREEN!!!
This is the left header information!
image
RIGHT SIDE!!!
This is the right header information!
image
Note: This uses the target _self which means that the new screen will be loaded into this frame.
NEXT
Untitled - Notepad
File Edit Format View Help
<?xml version="1.0" encoding="iso-8859-1"?>
<!DOCTYPE html PUBLIC "-//W3C//DTD XHTML 1.0 Transitional//EN"
"http://www.w3.org/TR/xhtml1/DTD/xhtml1-transitional.dtd">
<html xmlns="http://www.w3.org/1999/xhtml" lang="en" xml:lang="en" dir="ltr">
<head>
<title>This is the right...</title>
</head>
<body>
<h1>RIGHT SIDE!!!</h1>
This is the right header information!

Note: This uses the target _self which means that the new screen will be loaded into this
frame.

</body>
</html>

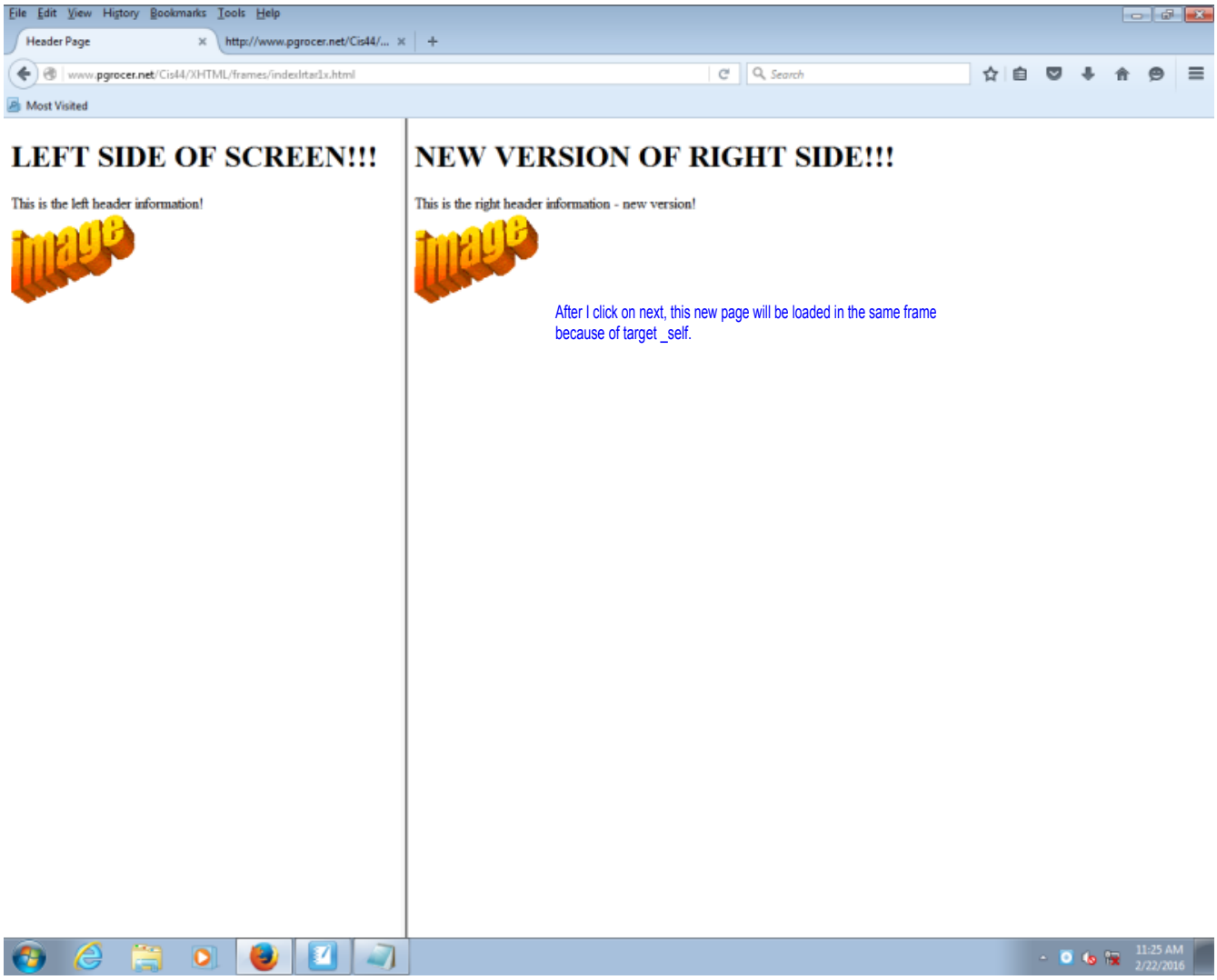
File Edit View History Bookmarks Tools Help
Header Page
http://www.pgrocer.net/Cis44/...
www.pgrocer.net/Cis44/XHTML/frames/indexIrtar1x.html
Search
Most Visited
LEFT SIDE OF SCREEN!!!
This is the left header information!
image
NEW VERSION OF RIGHT SIDE!!!
This is the right header information - new version!
image
After I click on next, this new page will be loaded in the same frame because of target _self.
11:25 AM
2/22/2016

File Edit View History Bookmarks Tools Help
Header Page
www.pgrocer.net/Cis44/XHTML/frames/indexlrtar2x.html
Search
Most Visited
LEFT SIDE OF SCREEN!!!
This is the left header information!
image
RIGHT SIDE!!!
This is the right header information!
image
Note: This uses the target _top which means that the new screen will be loaded as a full screen.
NEXT
Target _top means the replacement page will take up the whole page.
11:26 AM
2/22/2016

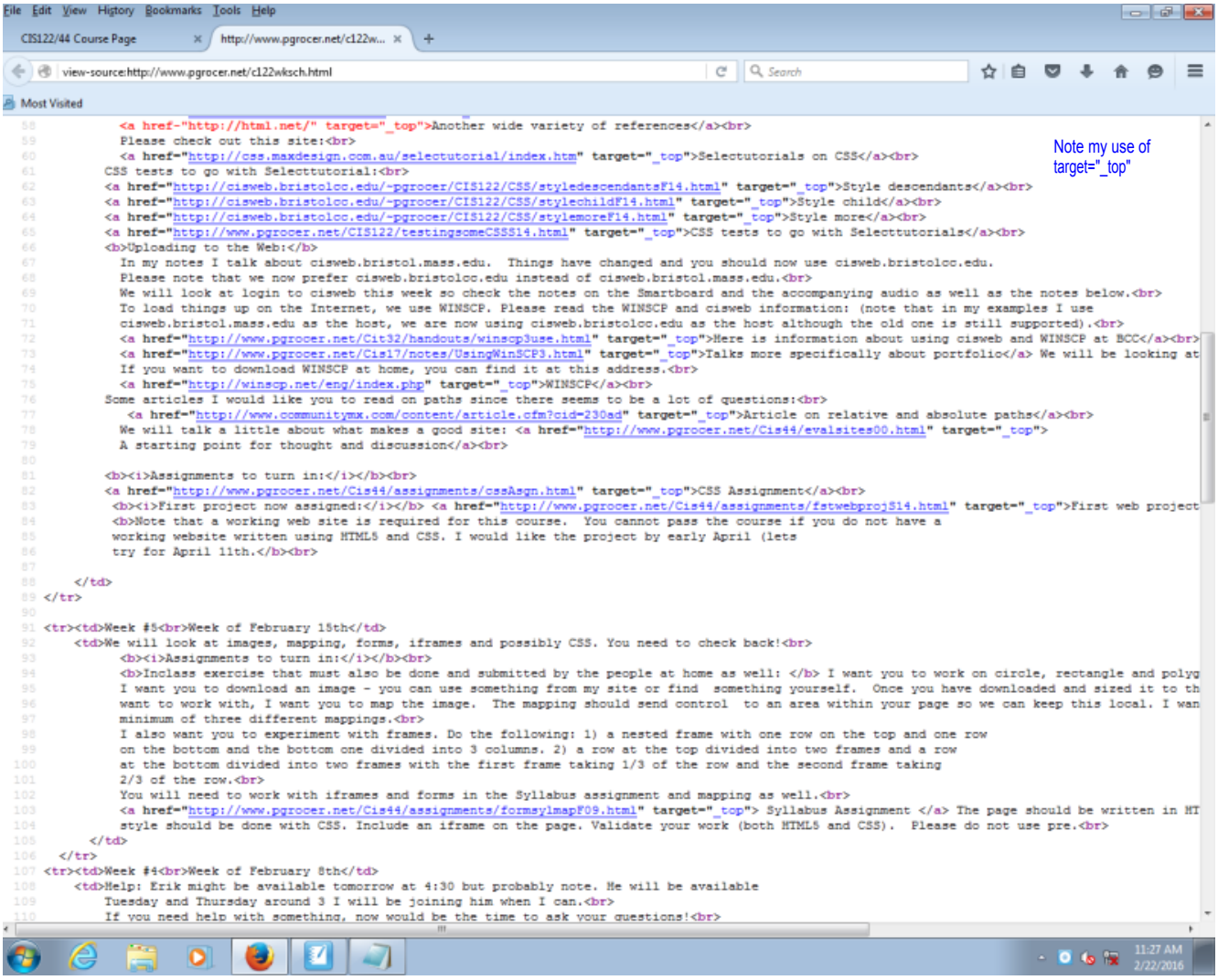
File Edit View History Bookmarks Tools Help
CIS122/44 Course Page
http://www.pgrocer.net/c122w...
view-source:http://www.pgrocer.net/c122wksch.html
Most Visited
Note my use of target="_top"

NEW VERSION OF RIGHT SIDE!!!

This is the right header information - new version!

This is the target="_blank" which loads the new page into a new window.

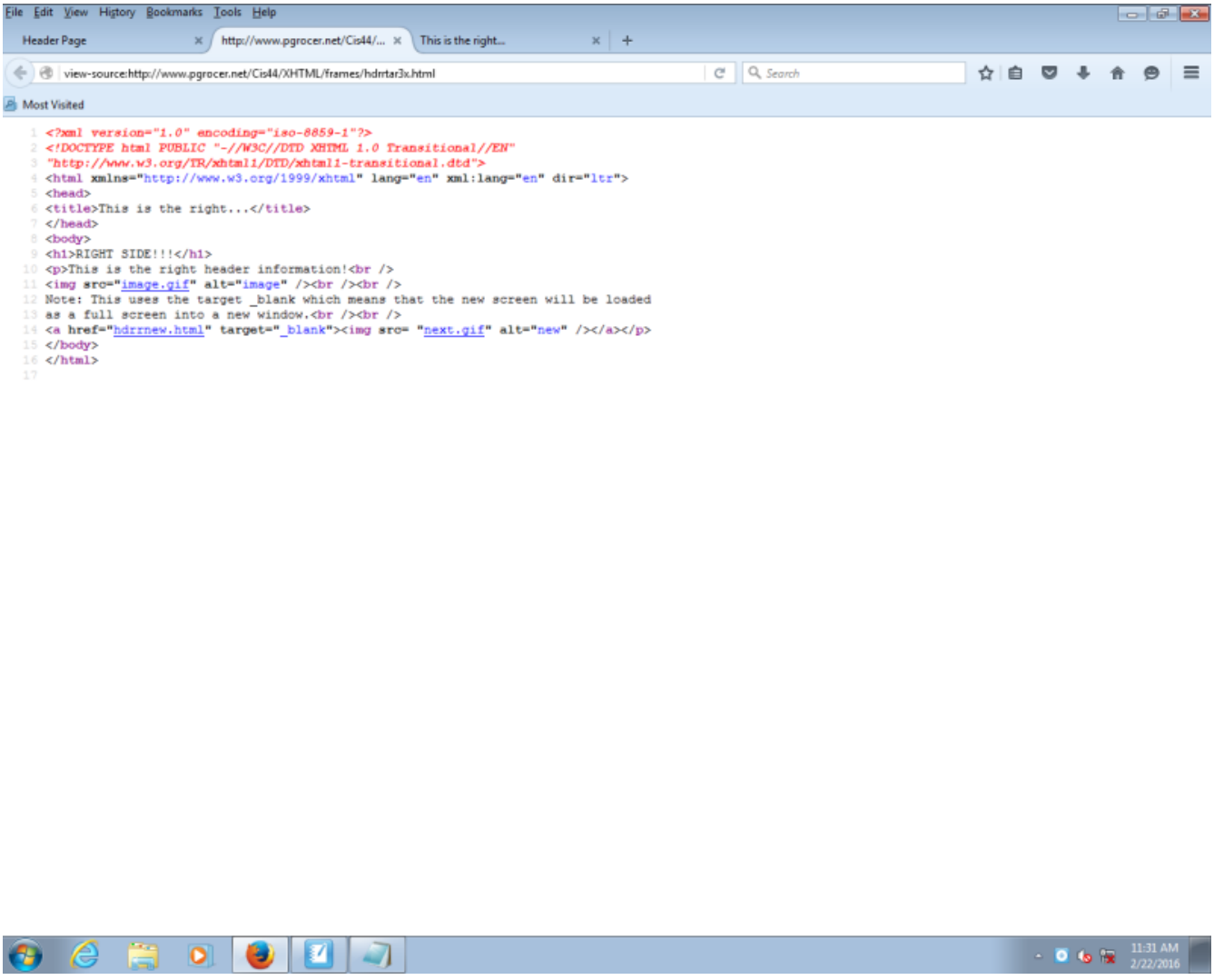
File Edit View History Bookmarks Tools Help
Header Page
http://www.pgrocer.net/Cis44/...
This is the right...
view-source:http://www.pgrocer.net/Cis44/XHTML/frames/hdrrtar3x.html
Search
Most Visited
<?xml version="1.0" encoding="iso-8859-1"?>
<!DOCTYPE html PUBLIC "-//W3C//DTD XHTML 1.0 Transitional//EN"
"http://www.w3.org/TR/xhtml1/DTD/xhtml1-transitional.dtd">
<html xmlns="http://www.w3.org/1999/xhtml" lang="en" xml:lang="en" dir="ltr">
<head>
<title>This is the right...</title>
</head>
<body>
<h1>RIGHT SIDE!!!</h1>
This is the right header information!

Note: This uses the target _blank which means that the new screen will be loaded
as a full screen into a new window.

</body>
</html>
11:31 AM
2/22/2016

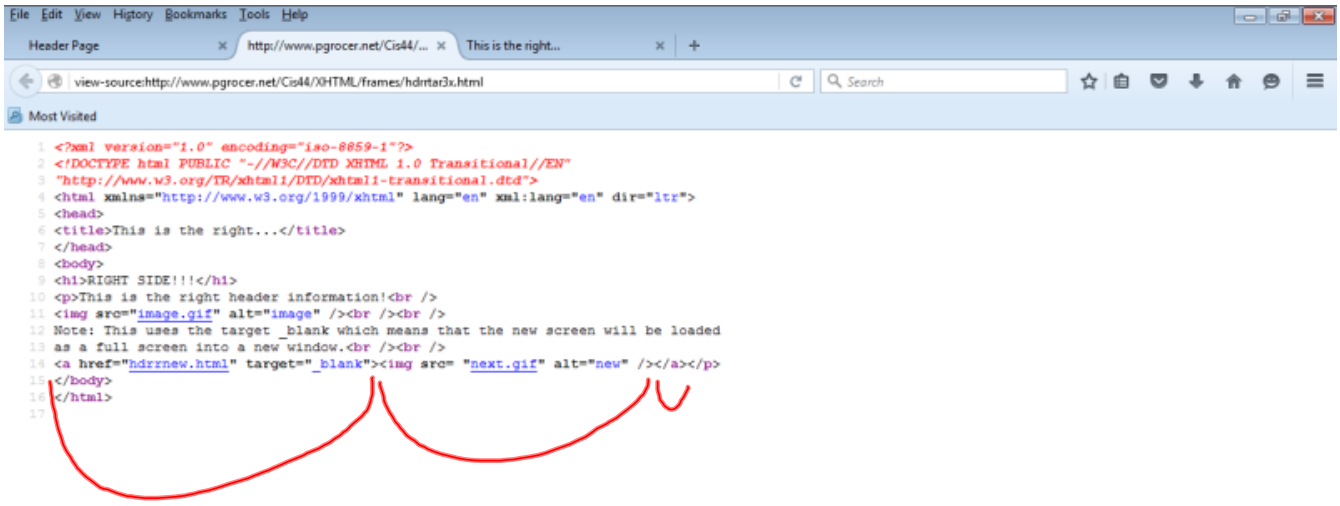
File Edit View History Bookmarks Tools Help
Header Page
http://www.pgrocer.net/Cis44/...
This is the right...
view-source:http://www.pgrocer.net/Cis44/XHTML/frames/hdrrtar3x.html
Search
Most Visited
<?xml version="1.0" encoding="iso-8859-1"?>
<!DOCTYPE html PUBLIC "-//W3C//DTD XHTML 1.0 Transitional//EN"
"http://www.w3.org/TR/xhtml1/DTD/xhtml1-transitional.dtd">
<html xmlns="http://www.w3.org/1999/xhtml" lang="en" xml:lang="en" dir="ltr">
<head>
<title>This is the right...</title>
</head>
<body>
<h1>RIGHT SIDE!!!</h1>
This is the right header information!

Note: This uses the target _blank which means that the new screen will be loaded
as a full screen into a new window.

</body>
</html>

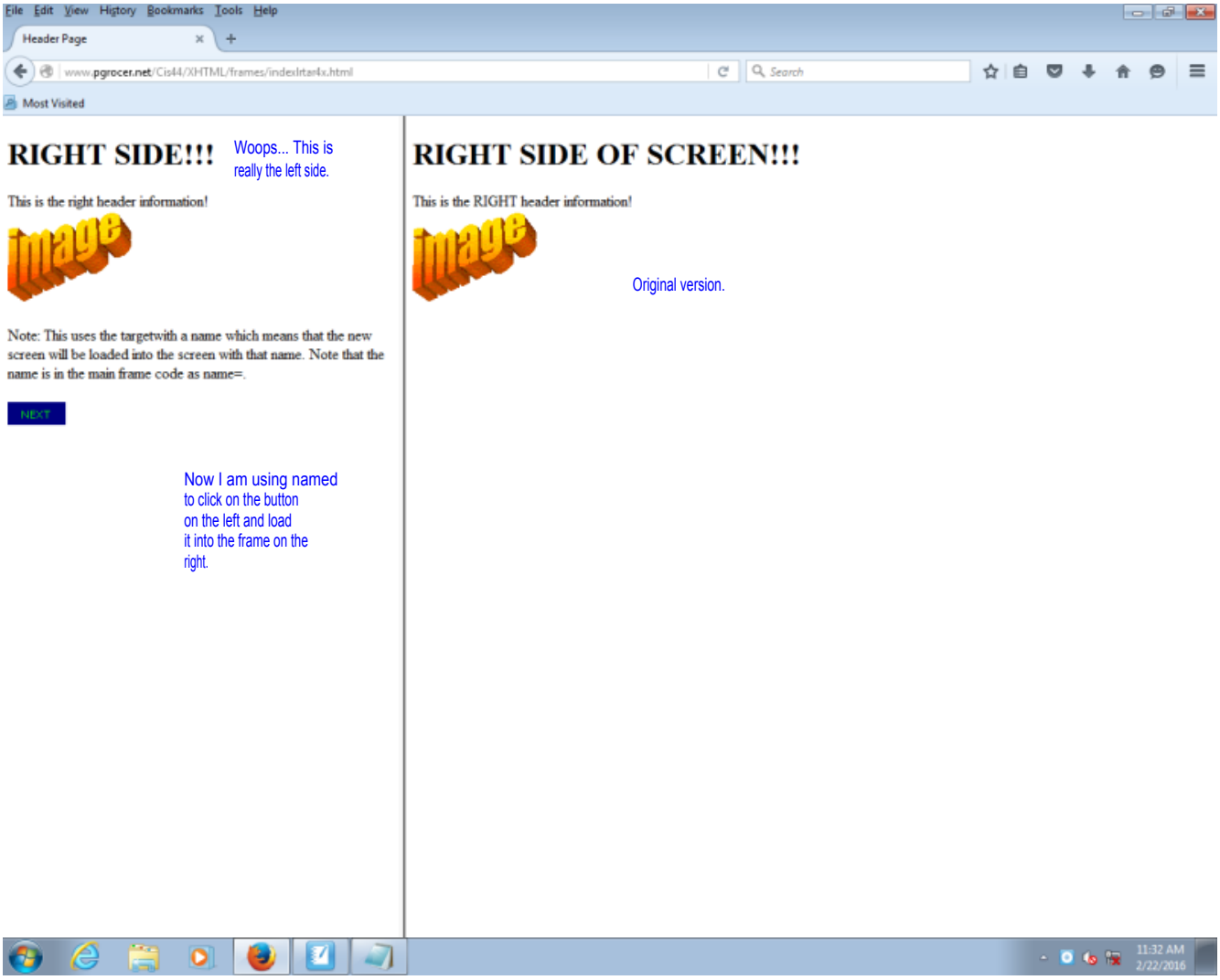
File Edit View History Bookmarks Tools Help
Header Page
www.pgrocer.net/Cis44/XHTML/frames/indexIrtar4x.html
Search
Most Visited
RIGHT SIDE!!!
Woops... This is really the left side.
This is the right header information!
image
Note: This uses the targetwith a name which means that the new screen will be loaded into the screen with that name. Note that the name is in the main frame code as name=.
NEXT
Now I am using named to click on the button on the left and load it into the frame on the right.
RIGHT SIDE OF SCREEN!!!
This is the RIGHT header information!
image
Original version.
11:32 AM
2/22/2016

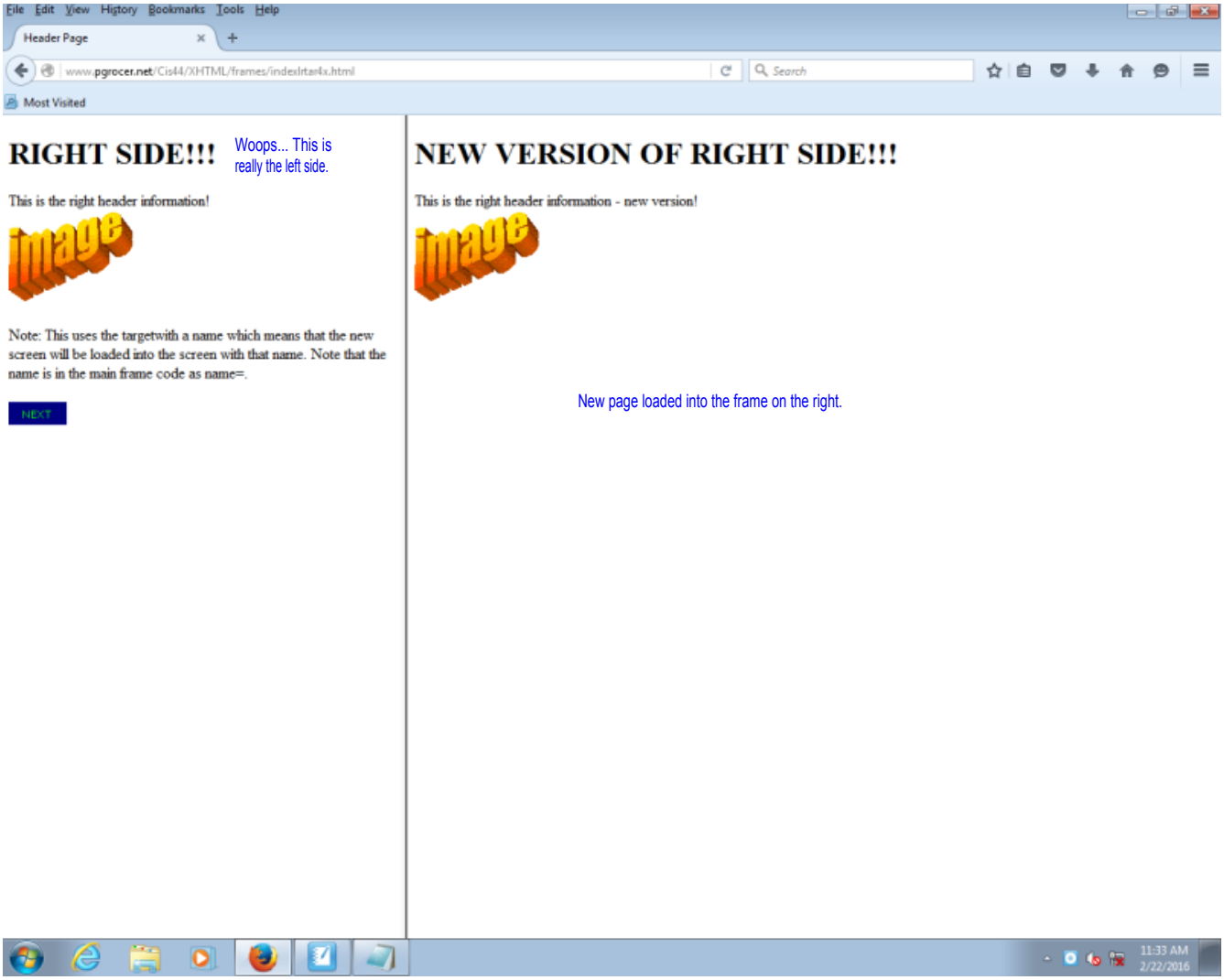
File Edit View History Bookmarks Tools Help
Header Page
www.pgrocer.net/Cis44/XHTML/frames/indexlrtar4x.html
Search
Most Visited
RIGHT SIDE!!!
Woops... This is really the left side.
This is the right header information!
image
Note: This uses the targetwith a name which means that the new screen will be loaded into the screen with that name. Note that the name is in the main frame code as name=.
NEXT
NEW VERSION OF RIGHT SIDE!!!
This is the right header information - new version!
image
New page loaded into the frame on the right.
11:33 AM
2/22/2016

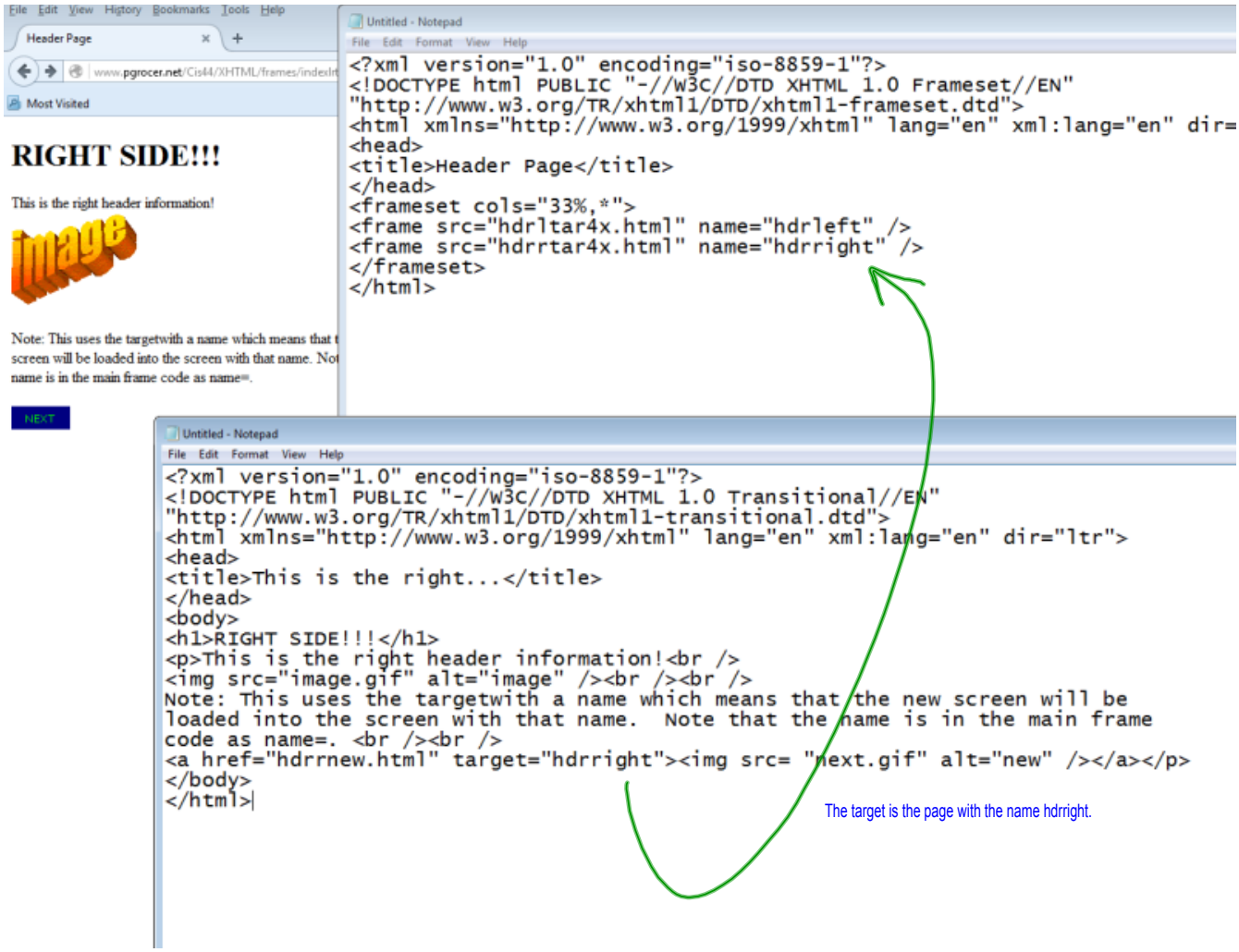
File Edit View History Bookmarks Tools Help
Header Page
www.pgrocer.net/Cis44/XHTML/frames/indexIr
Most Visited
RIGHT SIDE!!!
This is the right header information!
image
Note: This uses the targetwith a name which means that t
screen will be loaded into the screen with that name. Not
name is in the main frame code as name=.
NEXT
Untitled - Notepad
File Edit Format View Help
<?xml version="1.0" encoding="iso-8859-1"?>
<!DOCTYPE html PUBLIC "-//W3C//DTD XHTML 1.0 Frameset//EN"
"http://www.w3.org/TR/xhtml1/DTD/xhtml1-frameset.dtd">
<html xmlns="http://www.w3.org/1999/xhtml" lang="en" xml:lang="en" dir=
<head>
<title>Header Page</title>
</head>
<frameset cols="33%,*">
<frame src="hdrltar4x.html" name="hdrleft" />
<frame src="hdrrtar4x.html" name="hdrright" />
</frameset>
</html>
Untitled - Notepad
File Edit Format View Help
<?xml version="1.0" encoding="iso-8859-1"?>
<!DOCTYPE html PUBLIC "-//W3C//DTD XHTML 1.0 Transitional//EN"
"http://www.w3.org/TR/xhtml1/DTD/xhtml1-transitional.dtd">
<html xmlns="http://www.w3.org/1999/xhtml" lang="en" xml:lang="en" dir="ltr">
<head>
<title>This is the right...</title>
</head>
<body>
<h1>RIGHT SIDE!!!</h1>
This is the right header information!

Note: This uses the targetwith a name which means that the new screen will be
loaded into the screen with that name. Note that the name is in the main frame
code as name=.

</body>
</html>
The target is the page with the name hdrright.

```
<?xml version="1.0" encoding="iso-8859-1"?>
<!DOCTYPE html PUBLIC "-//W3C//DTD XHTML 1.0 Frameset//EN"
"http://www.w3.org/TR/xhtml1/DTD/xhtml1-frameset.dtd">
<html xmlns="http://www.w3.org/1999/xhtml" lang="en" xml:lang="en" dir="ltr">
<head>
<title>Header Page</title>
</head>
<frameset cols="80%,*" rows="50%,*">
  <frame src="hdrtx.html" noresize="noresize" scrolling="no" name="hdrtop" />
  <frame src="hdrrx.html" noresize="noresize" scrolling="no" name="hdrright" />
  <frame src="hdrlx.html" noresize="noresize" scrolling="no" name="hdrleft" />
  <frame src="hdrbx.html" noresize="noresize" scrolling="no" name="hdrbottom" />
</frameset>
</html>
```

This does not allow me to change the size of the frames.

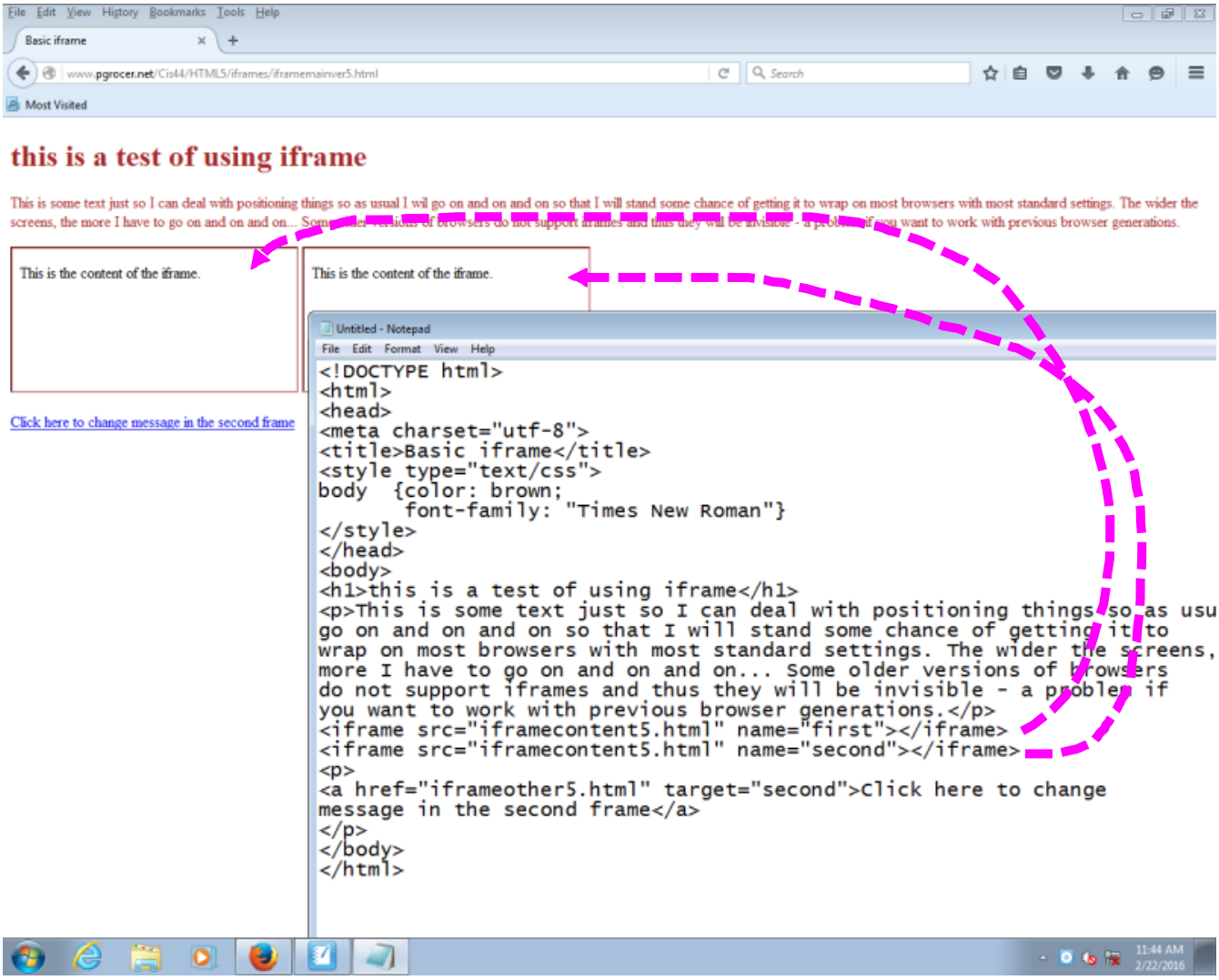
File Edit View History Bookmarks Tools Help
Basic iframe
www.pgrocer.net/Cis44/HTML5/iframes/iframemainver5.html
Search
Most Visited
this is a test of using iframe
This is some text just so I can deal with positioning things so as usual I wil go on and on and on so that I will stand some chance of getting it to wrap on most browsers with most standard settings. The wider the screens, the more I have to go on and on and on...
This is the content of the iframe.
This is the content of the iframe.
Click here to change message in the second frame
Untitled - Notepad
File Edit Format View Help
<!DOCTYPE html>
<html>
<head>
<meta charset="utf-8">
<title>Basic iframe</title>
<style type="text/css">
body {color: brown;
font-family: "Times New Roman"}
</style>
</head>
<body>
<h1>this is a test of using iframe</h1>
This is some text just so I can deal with positioning things so as usu
go on and on and on so that I will stand some chance of getting it to
wrap on most browsers with most standard settings. The wider the screens,
more I have to go on and on and on... Some older versions of browsers
do not support iframes and thus they will be invisible - a problem if
you want to work with previous browser generations.
<iframe src="iframecontent5.html" name="first"></iframe>
<iframe src="iframecontent5.html" name="second"></iframe>

Click here to change
message in the second frame

</body>
</html>
11:44 AM
2/22/2016

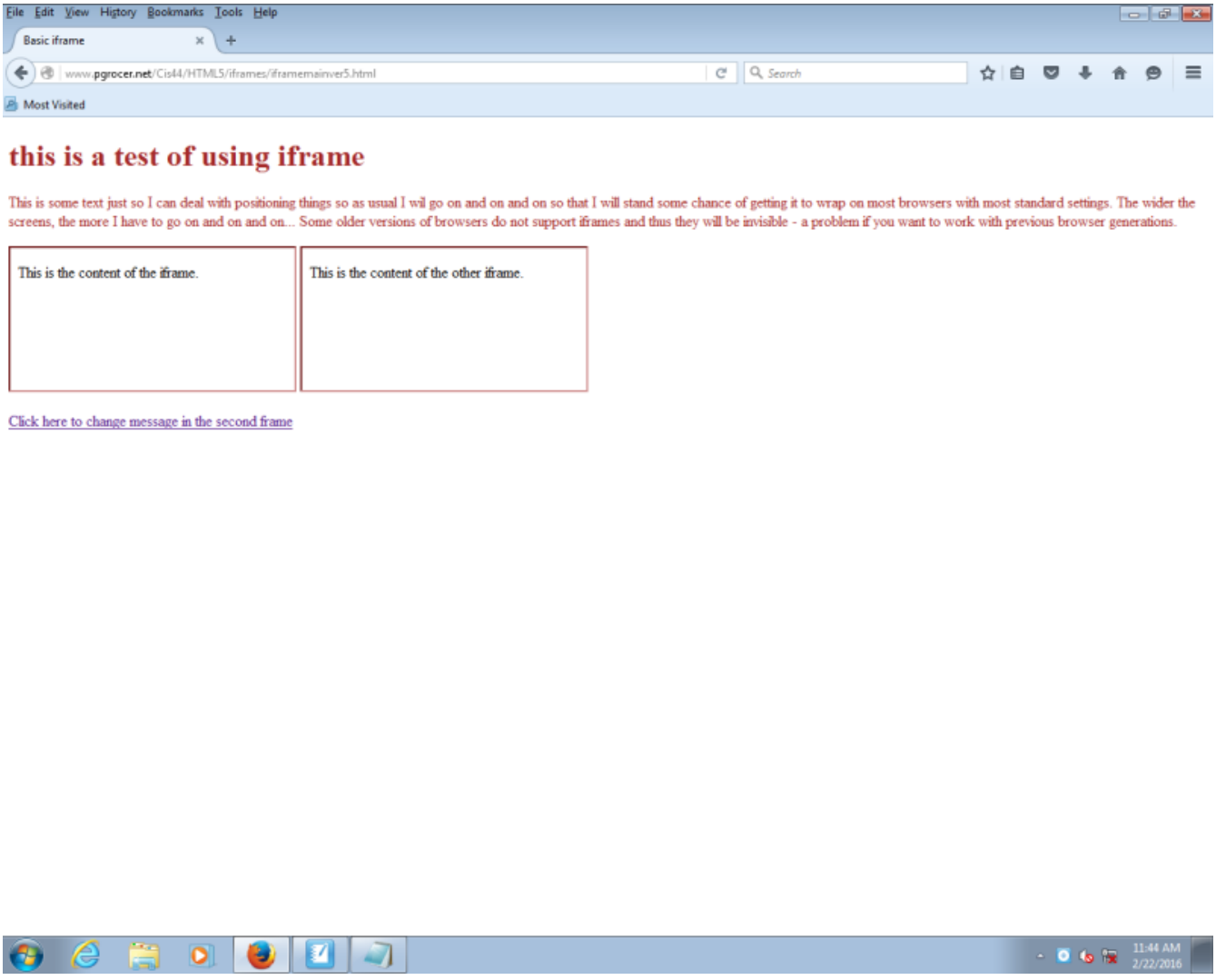
File Edit View History Bookmarks Tools Help
Basic iframe
www.pgrocer.net/Cis44/HTML5/iframes/iframemainver5.html
Search
Most Visited
this is a test of using iframe
This is some text just so I can deal with positioning things so as usual I wil go on and on and on so that I will stand some chance of getting it to wrap on most browsers with most standard settings. The wider the screens, the more I have to go on and on and on... Some older versions of browsers do not support iframes and thus they will be invisible - a problem if you want to work with previous browser generations.
This is the content of the iframe.
This is the content of the other iframe.
Click here to change message in the second frame
11:44 AM
2/22/2016

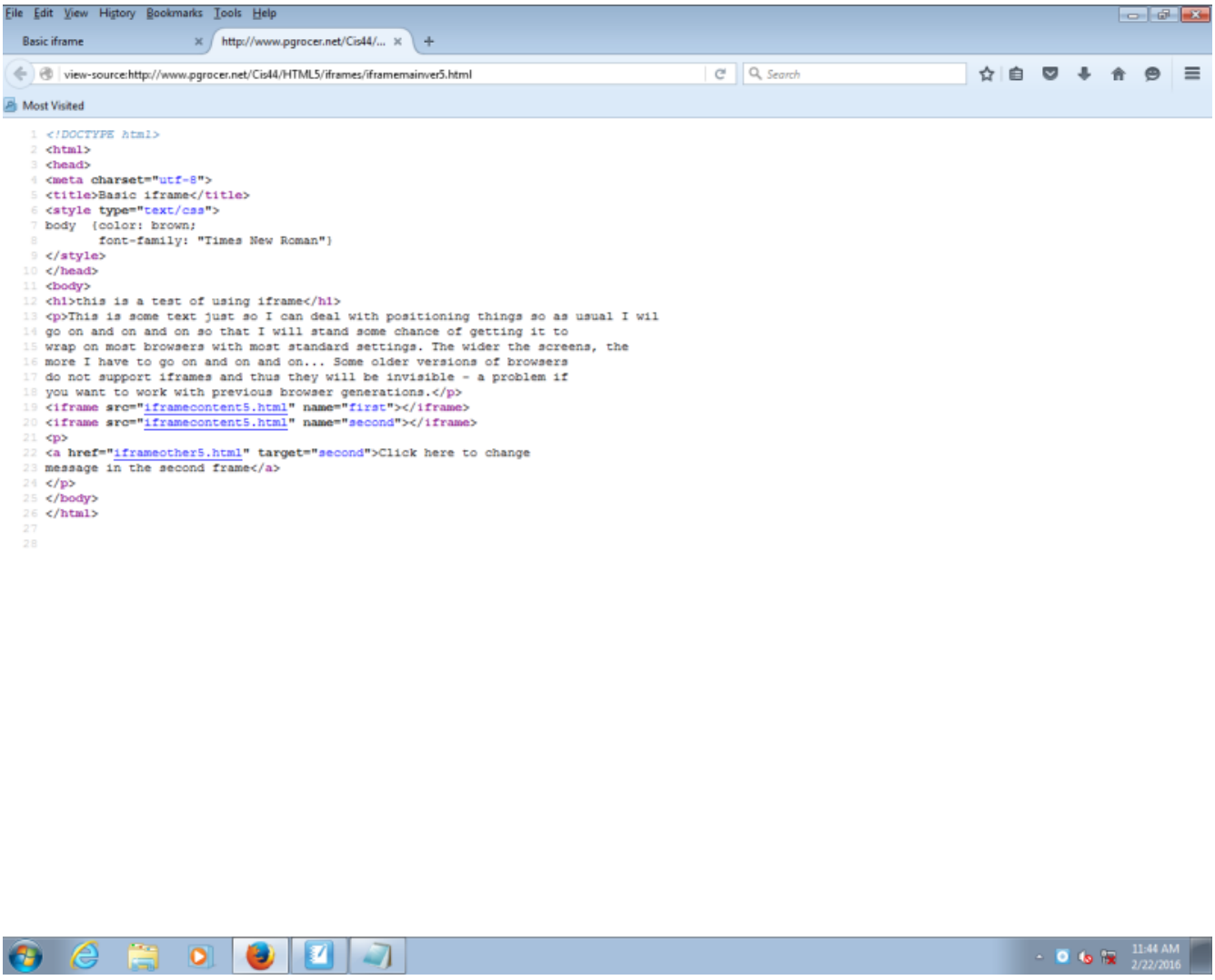
File Edit View History Bookmarks Tools Help
Basic iframe
http://www.pgrocer.net/Cis44/...
view-source:http://www.pgrocer.net/Cis44/HTML5/iframes/iframemainver5.html
Search
Most Visited
<!DOCTYPE html>
<html>
<head>
<meta charset="utf-8">
<title>Basic iframe</title>
<style type="text/css">
body {color: brown;
font-family: "Times New Roman"}
</style>
</head>
<body>
<h1>this is a test of using iframe</h1>
This is some text just so I can deal with positioning things so as usual I wil
go on and on and on so that I will stand some chance of getting it to
wrap on most browsers with most standard settings. The wider the screens, the
more I have to go on and on and on... Some older versions of browsers
do not support iframes and thus they will be invisible - a problem if
you want to work with previous browser generations.
<iframe src="iframecontent5.html" name="first"></iframe>
<iframe src="iframecontent5.html" name="second"></iframe>

Click here to change
message in the second frame

</body>
</html>
11:44 AM
2/22/2016

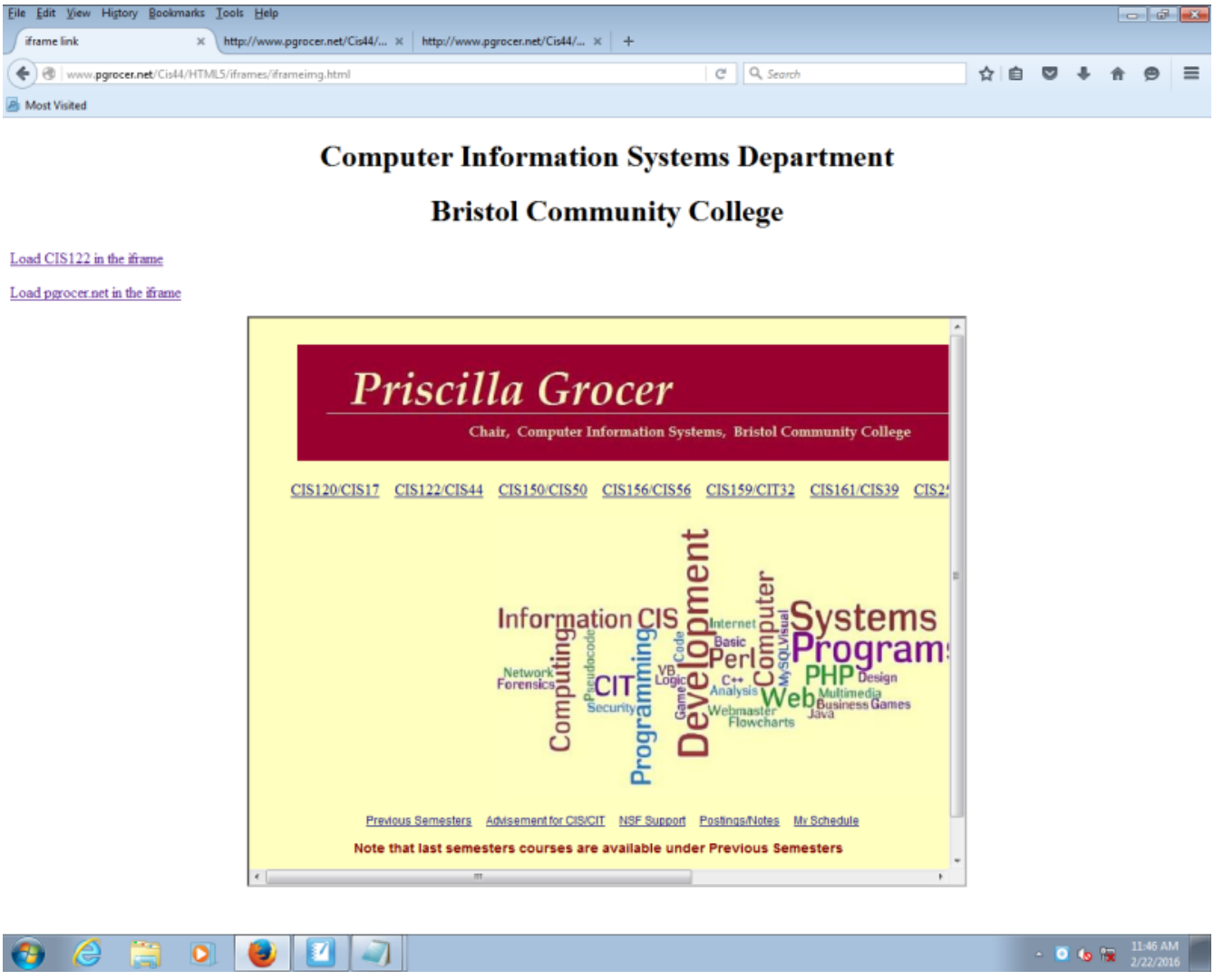
File Edit View History Bookmarks Tools Help
iframe link
http://www.pgrocer.net/Cis44/...
www.pgrocer.net/Cis44/HTML5/iframes/iframeimg.html
Most Visited
Computer Information Systems Department
Bristol Community College
Load CIS122 in the iframe
Load pgrocer.net in the iframe
Priscilla Grocer
Chair, Computer Information Systems, Bristol Community College
CIS120/CIS17 CIS122/CIS44 CIS150/CIS50 CIS156/CIS56 CIS159/CIT32 CIS161/CIS39
Information CIS Development Computer Systems Programs
Computing Programming Web PHP
CIT Perl
Previous Semesters Advisement for CIS/CIT NSF Support Postings/Notes My Schedule
Note that last semesters courses are available under Previous Semesters

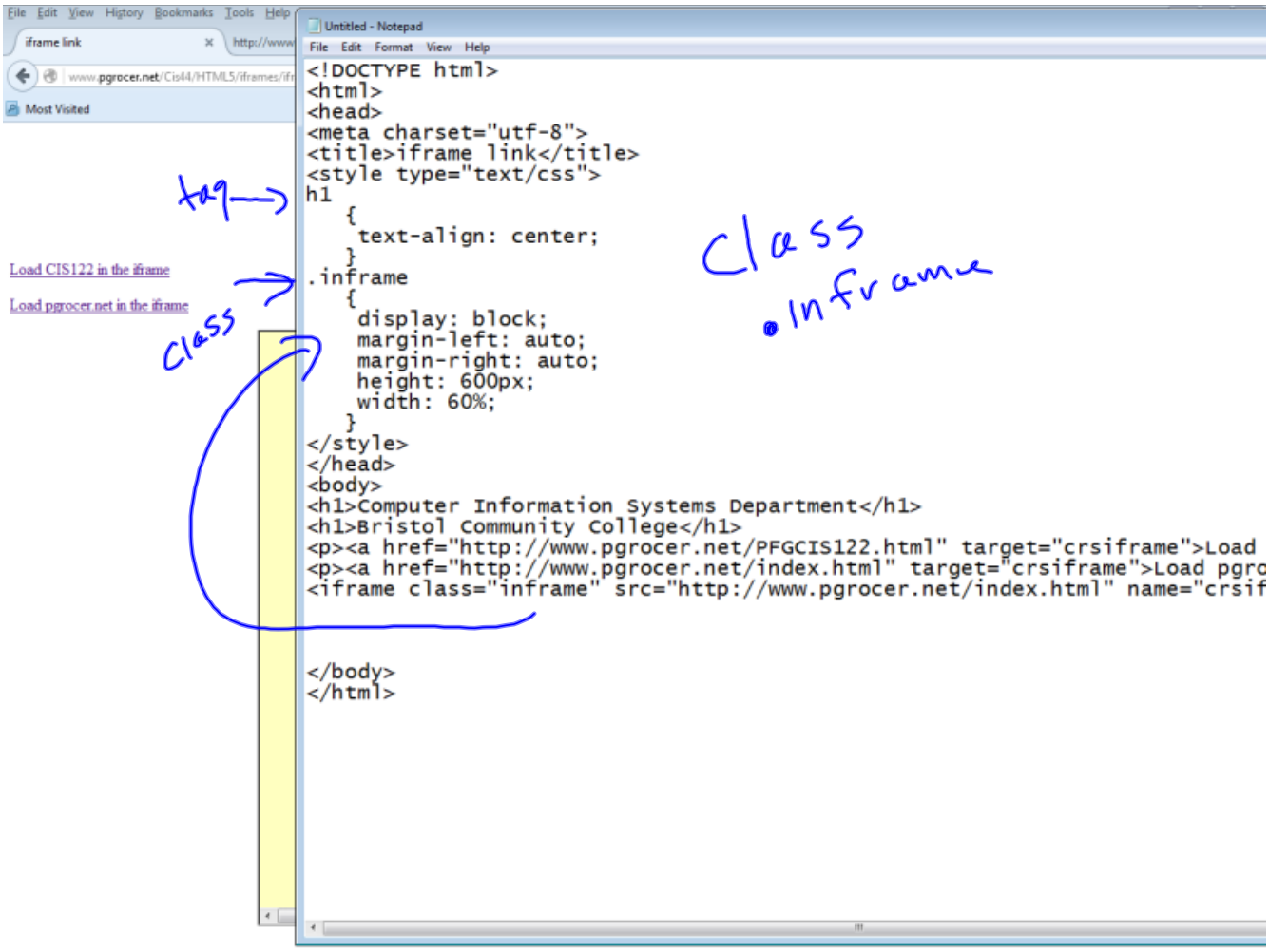
iframe link
Most Visited
Load CIS122 in the iframe
Load pgrocer.net in the iframe
tag
class
class
.inframe
Untitled - Notepad
File Edit Format View Help
<!DOCTYPE html>
<html>
<head>
<meta charset="utf-8">
<title>iframe link</title>
<style type="text/css">
h1
{
text-align: center;
}
.inframe
{
display: block;
margin-left: auto;
margin-right: auto;
height: 600px;
width: 60%;
}
</style>
</head>
<body>
<h1>Computer Information Systems Department</h1>
<h1>Bristol Community College</h1>
<p>Load
<p>Load pgro
<iframe class="inframe" src="http://www.pgrocer.net/index.html" name="crsif
</body>
</html>

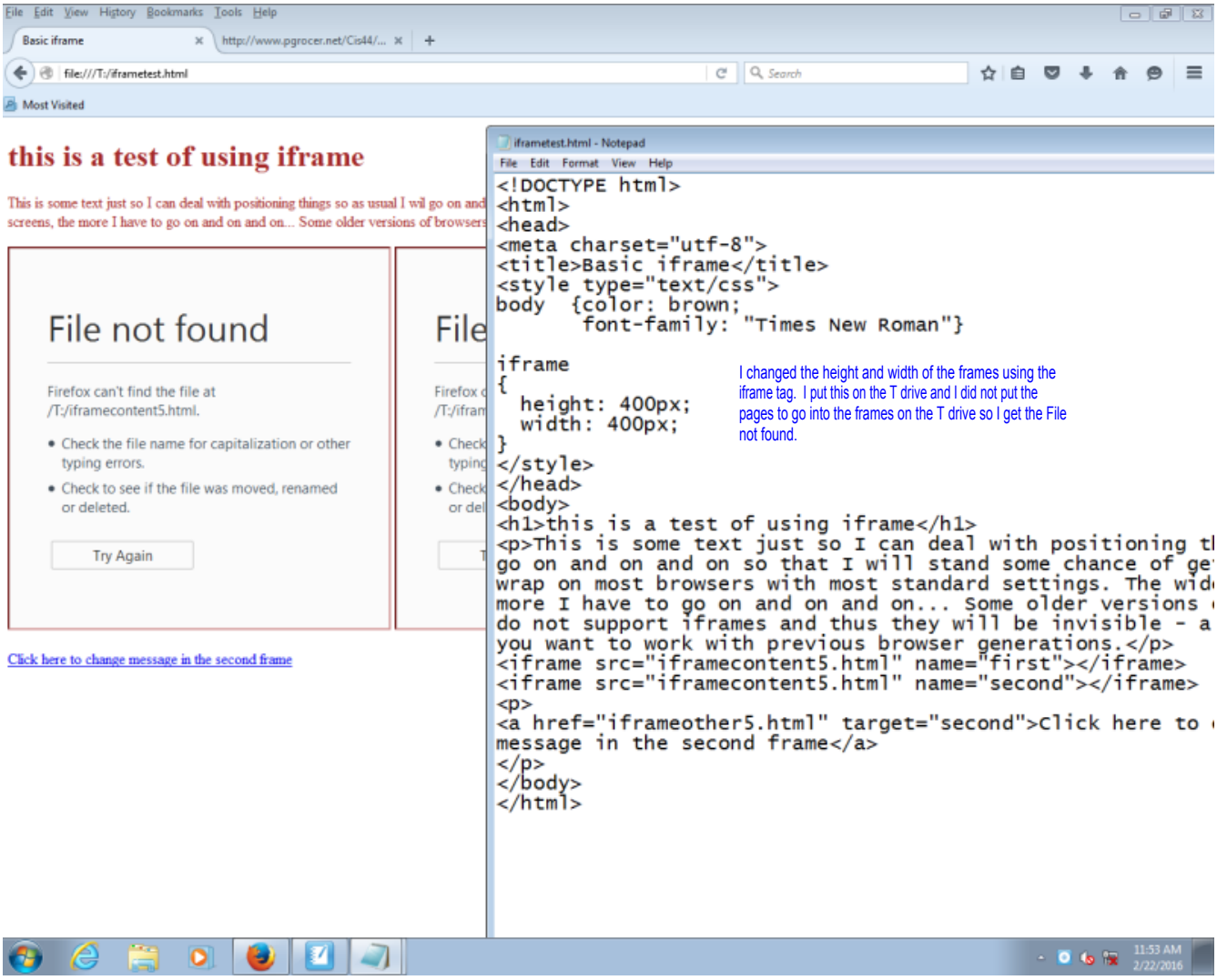
Basic iframe
file:///T:/iframetest.html
Most Visited
this is a test of using iframe
This is some text just so I can deal with positioning things so as usual I wil go on and
screens, the more I have to go on and on and on... Some older versions of browsers
File not found
Firefox can't find the file at /T:/iframecontent5.html.
Check the file name for capitalization or other typing errors.
Check to see if the file was moved, renamed or deleted.
Try Again
Click here to change message in the second frame
iframetest.html - Notepad
File Edit Format View Help
<!DOCTYPE html>
<html>
<head>
<meta charset="utf-8">
<title>Basic iframe</title>
<style type="text/css">
body {color: brown;
font-family: "Times New Roman"}
iframe
{
height: 400px;
width: 400px;
}
</style>
</head>
<body>
<h1>this is a test of using iframe</h1>
This is some text just so I can deal with positioning th
go on and on and on so that I will stand some chance of ge
wrap on most browsers with most standard settings. The wid
more I have to go on and on and on... Some older versions
do not support iframes and thus they will be invisible - a
you want to work with previous browser generations.
<iframe src="iframecontent5.html" name="first"></iframe>
<iframe src="iframecontent5.html" name="second"></iframe>

Click here to
message in the second frame

</body>
</html>
I changed the height and width of the frames using the iframe tag. I put this on the T drive and I did not put the pages to go into the frames on the T drive so I get the File not found.
11:53 AM
2/22/2016

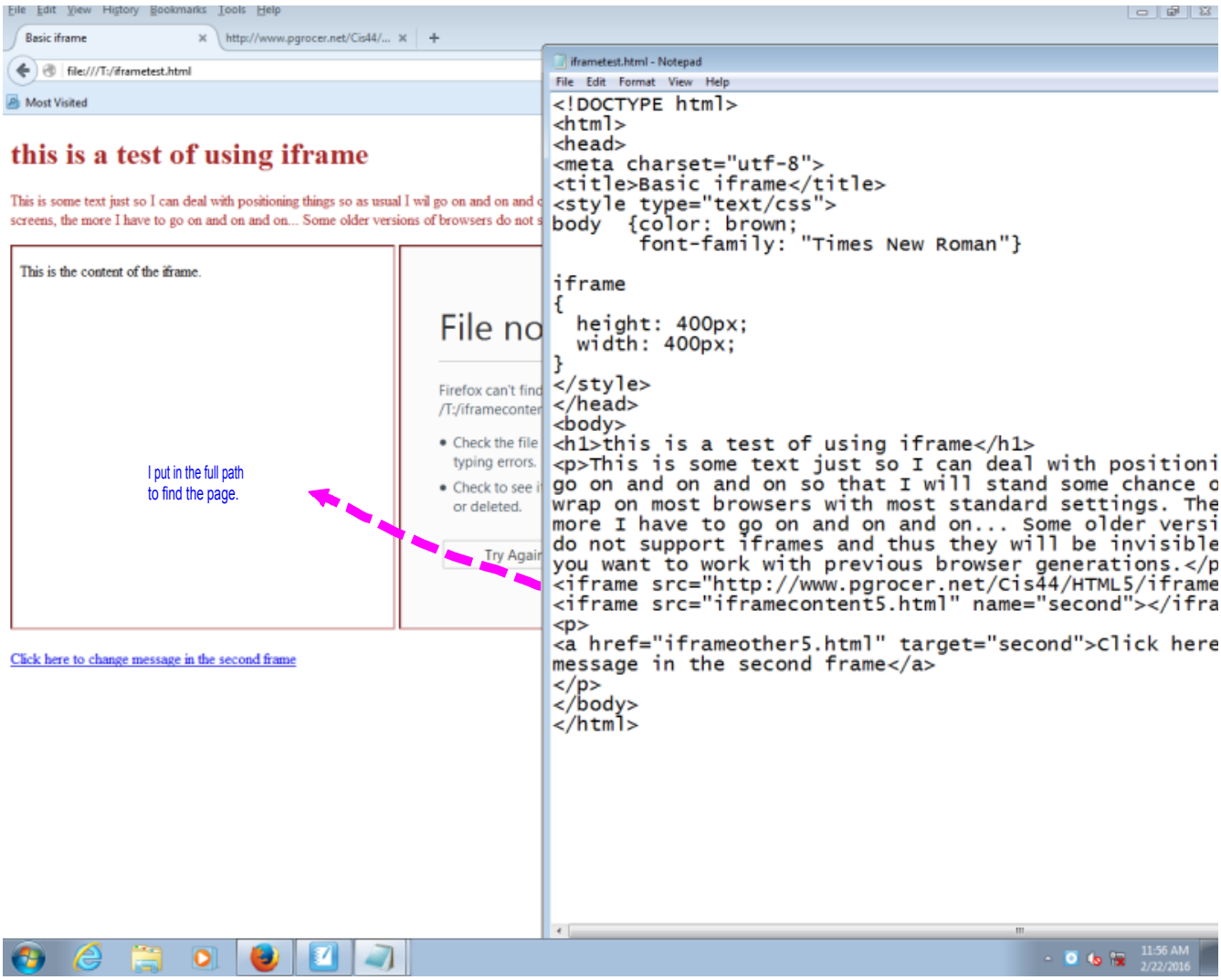
Basic iframe
file:///T:/iframetest.html
this is a test of using iframe
This is some text just so I can deal with positioning things so as usual I wil go on and on and on and
screens, the more I have to go on and on and on... Some older versions of browsers do not
This is the content of the iframe.
I put in the full path
to find the page.
Click here to change message in the second frame
iframetest.html - Notepad
File Edit Format View Help
<!DOCTYPE html>
<html>
<head>
<meta charset="utf-8">
<title>Basic iframe</title>
<style type="text/css">
body {color: brown;
font-family: "Times New Roman"}
iframe
{
height: 400px;
width: 400px;
}
</style>
</head>
<body>
<h1>this is a test of using iframe</h1>
This is some text just so I can deal with positioni
go on and on and on so that I will stand some chance o
wrap on most browsers with most standard settings. The
more I have to go on and on and on... Some older versi
do not support iframes and thus they will be invisible
you want to work with previous browser generations.</p
<iframe src="http://www.pgrocer.net/Cis44/HTML5/iframe
<iframe src="iframecontent5.html" name="second"></ifra

Click here
message in the second frame

</body>
</html>

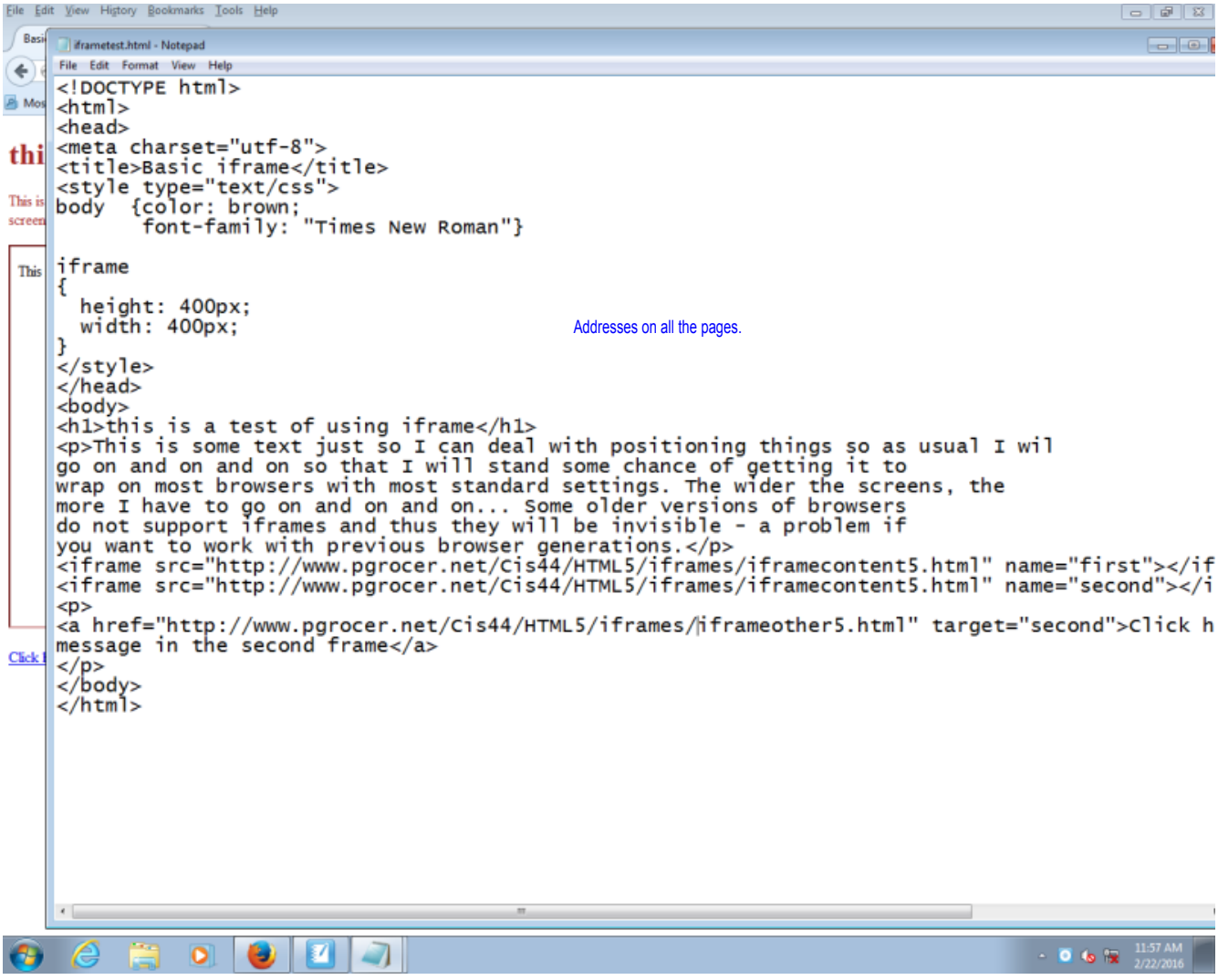
iframetest.html - Notepad
File Edit Format View Help
<!DOCTYPE html>
<html>
<head>
<meta charset="utf-8">
<title>Basic iframe</title>
<style type="text/css">
body {color: brown;
font-family: "Times New Roman"}
iframe
{
height: 400px;
width: 400px;
}
</style>
</head>
<body>
<h1>this is a test of using iframe</h1>
This is some text just so I can deal with positioning things so as usual I wil
go on and on and on so that I will stand some chance of getting it to
wrap on most browsers with most standard settings. The wider the screens, the
more I have to go on and on and on... Some older versions of browsers
do not support iframes and thus they will be invisible - a problem if
you want to work with previous browser generations.
<iframe src="http://www.pgrocer.net/Cis44/HTML5/iframes/iframecontent5.html" name="first"></if
<iframe src="http://www.pgrocer.net/Cis44/HTML5/iframes/iframecontent5.html" name="second"></i

Click h
message in the second frame

</body>
</html>
Addresses on all the pages.

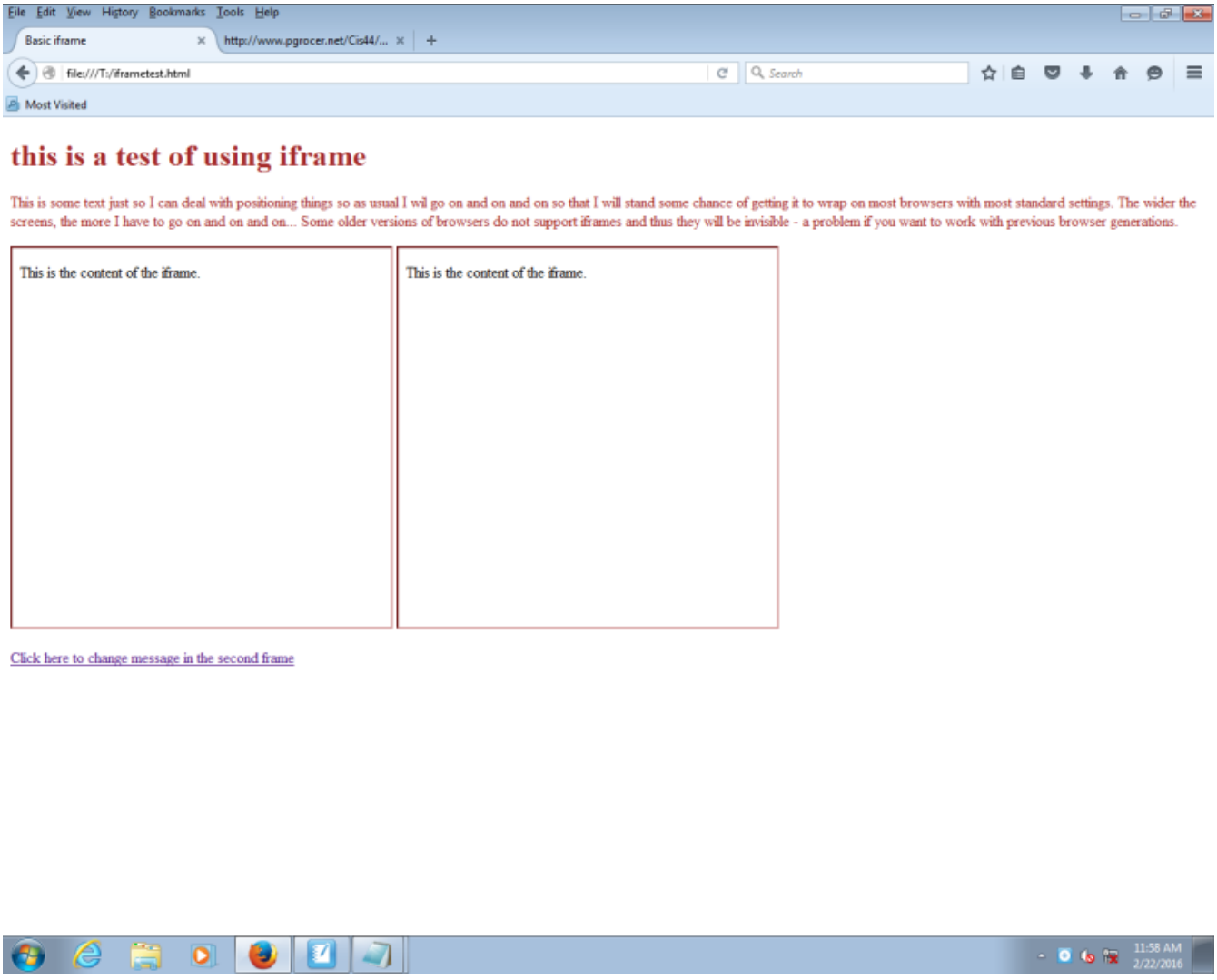
File Edit View History Bookmarks Tools Help
Basic iframe
http://www.pgrocer.net/Cis44/...
file:///T:/iframetest.html
Search
Most Visited
this is a test of using iframe
This is some text just so I can deal with positioning things so as usual I wil go on and on and on so that I will stand some chance of getting it to wrap on most browsers with most standard settings. The wider the screens, the more I have to go on and on and on... Some older versions of browsers do not support iframes and thus they will be invisible - a problem if you want to work with previous browser generations.
This is the content of the iframe.
This is the content of the iframe.
Click here to change message in the second frame
11:58 AM
2/22/2016

File Edit View History Bookmarks Tools Help
Basic iframe
file:///T:/iframetest.html
http://www.pgrocer.net/Cis44/...
view-source:file:///T:/iframetest.html
Search
Most Visited
<!DOCTYPE html>
<html>
<head>
<meta charset="utf-8">
<title>Basic iframe</title>
<style type="text/css">
body {color: brown;
font-family: "Times New Roman"}
iframe
{
height: 400px;
width: 400px;
}
</style>
</head>
<body>
<h1>this is a test of using iframe</h1>
This is some text just so I can deal with positioning things so as usual I wil
go on and on and on so that I will stand some chance of getting it to
wrap on most browsers with most standard settings. The wider the screens, the
more I have to go on and on and on... Some older versions of browsers
do not support iframes and thus they will be invisible - a problem if
you want to work with previous browser generations.
<iframe src="http://www.pgrocer.net/Cis44/HTML5/iframes/iframecontent5.html" name="first"></iframe>
<iframe src="http://www.pgrocer.net/Cis44/HTML5/iframes/iframecontent5.html" name="second"></iframe>

Click here to change
message in the second frame

</body>
</html>
11:59 AM
2/22/2016

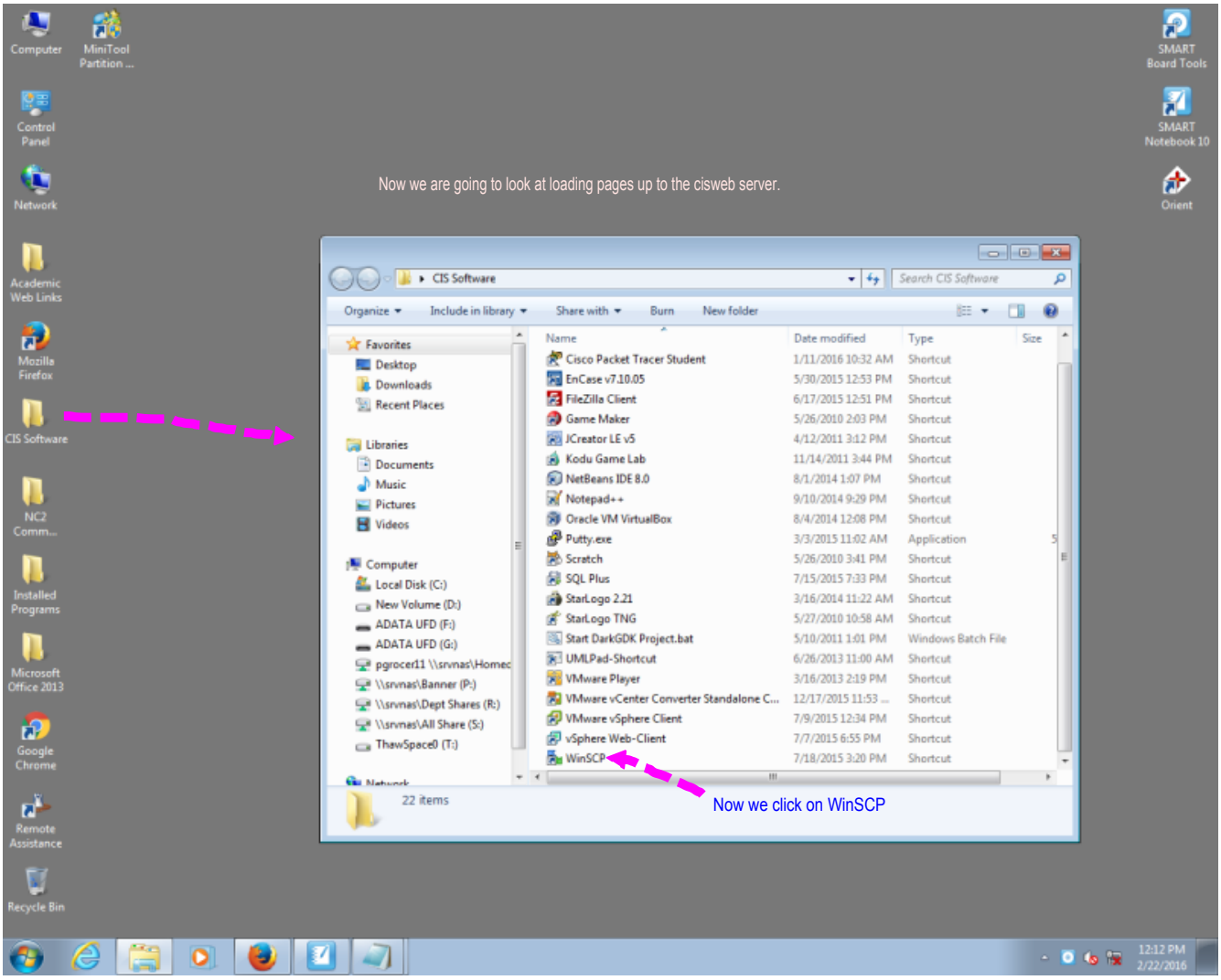
Computer
MiniTool Partition ...
Control Panel
Network
Academic Web Links
Mozilla Firefox
CIS Software
NC2 Comm...
Installed Programs
Microsoft Office 2013
Google Chrome
Remote Assistance
Recycle Bin
SMART Board Tools
SMART Notebook 10
Orient
Now we are going to look at loading pages up to the cisweb server.
CIS Software
Search CIS Software
Organize
Include in library
Share with
Burn
New folder
Favorites
Desktop
Downloads
Recent Places
Libraries
Documents
Music
Pictures
Videos
Computer
Local Disk (C:)
New Volume (D:)
ADATA UFD (F:)
ADATA UFD (G:)
pgrocer11 \\srvnas\Homec
\\srvnas\Banner (P:)
\\srvnas\Dept Shares (R:)
\\srvnas\All Share (S:)
ThawSpace0 (T:)
Name
Date modified
Type
Size
Cisco Packet Tracer Student 1/11/2016 10:32 AM Shortcut
EnCase v7.10.05 5/30/2015 12:53 PM Shortcut
FileZilla Client 6/17/2015 12:51 PM Shortcut
Game Maker 5/26/2010 2:03 PM Shortcut
JCreator LE v5 4/12/2011 3:12 PM Shortcut
Kodu Game Lab 11/14/2011 3:44 PM Shortcut
NetBeans IDE 8.0 8/1/2014 1:07 PM Shortcut
Notepad++ 9/10/2014 9:29 PM Shortcut
Oracle VM VirtualBox 8/4/2014 12:08 PM Shortcut
Putty.exe 3/3/2015 11:02 AM Application
Scratch 5/26/2010 3:41 PM Shortcut
SQL Plus 7/15/2015 7:33 PM Shortcut
StarLogo 2.21 3/16/2014 11:22 AM Shortcut
StarLogo TNG 5/27/2010 10:58 AM Shortcut
Start DarkGDK Project.bat 5/10/2011 1:01 PM Windows Batch File
UMLPad-Shortcut 6/26/2013 11:00 AM Shortcut
VMware Player 3/16/2013 2:19 PM Shortcut
VMware vCenter Converter Standalone C... 12/17/2015 11:53 ... Shortcut
VMware vSphere Client 7/9/2015 12:34 PM Shortcut
vSphere Web-Client 7/7/2015 6:55 PM Shortcut
WinSCP 7/18/2015 3:20 PM Shortcut
22 items
Now we click on WinSCP
12:12 PM
2/22/2016

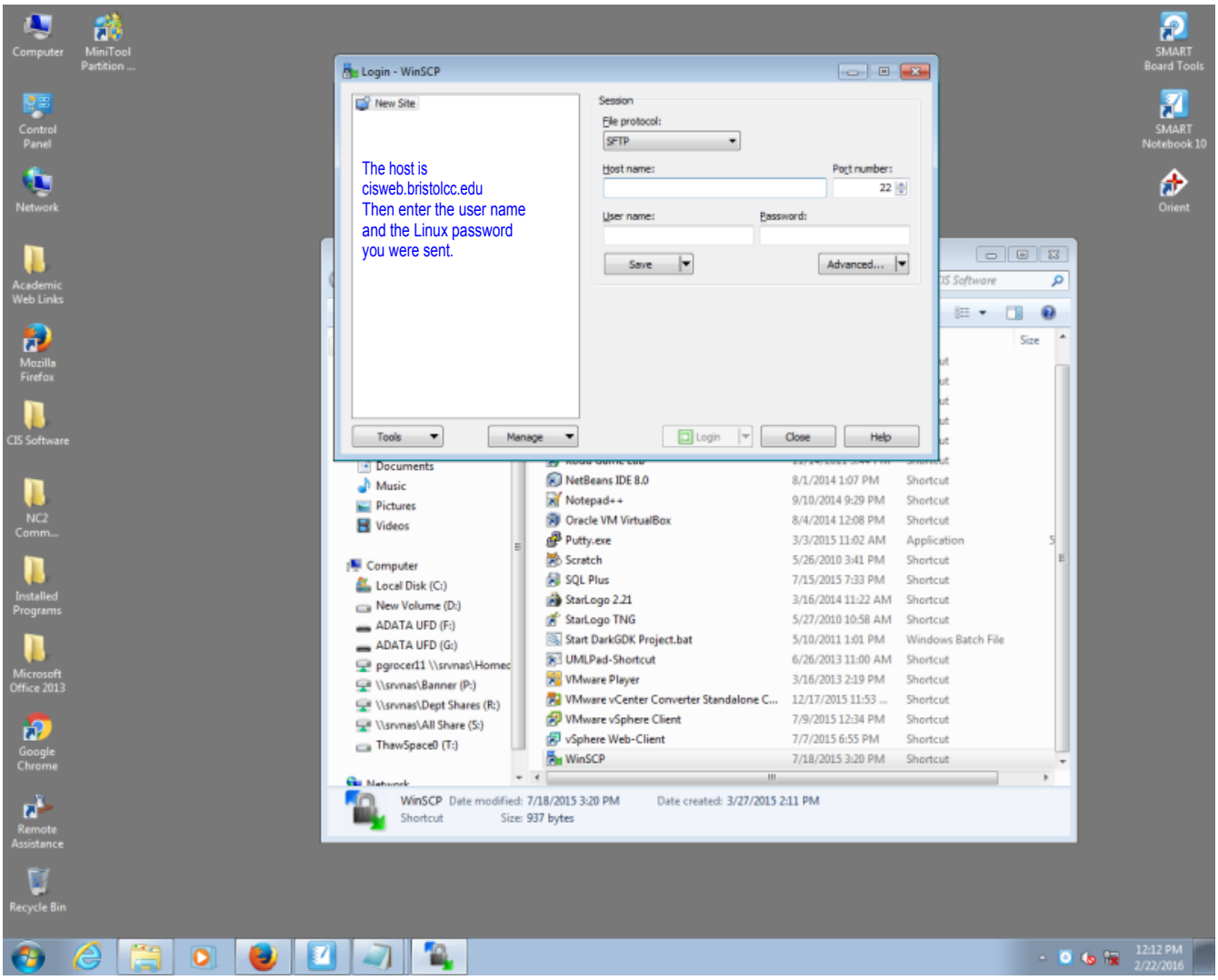
Login - WinSCP
New Site
Session
File protocol:
SFTP
Host name:
Port number:
22
User name:
Password:
Save
Advanced...
Tools
Manage
Login
Close
Help
The host is
cisweb.bristolcc.edu
Then enter the user name
and the Linux password
you were sent.
Computer
MiniTool Partition ...
Control Panel
Network
Academic Web Links
Mozilla Firefox
CIS Software
NC2 Comm...
Installed Programs
Microsoft Office 2013
Google Chrome
Remote Assistance
Recycle Bin
SMART Board Tools
SMART Notebook 10
Orient
Documents
Music
Pictures
Videos
Computer
Local Disk (C:)
New Volume (D:)
ADATA UFD (F:)
ADATA UFD (G:)
pgrocer11 \\srvnas\Homec
\\srvnas\Banner (P:)
\\srvnas\Dept Shares (R:)
\\srvnas\All Share (S:)
ThawSpace0 (T:)
NetBeans IDE 8.0 8/1/2014 1:07 PM Shortcut
Notepad++ 9/10/2014 9:29 PM Shortcut
Oracle VM VirtualBox 8/4/2014 12:08 PM Shortcut
Putty.exe 3/3/2015 11:02 AM Application
Scratch 5/26/2010 3:41 PM Shortcut
SQL Plus 7/15/2015 7:33 PM Shortcut
StarLogo 2.21 3/16/2014 11:22 AM Shortcut
StarLogo TNG 5/27/2010 10:58 AM Shortcut
Start DarkGDK Project.bat 5/10/2011 1:01 PM Windows Batch File
UMLPad-Shortcut 6/26/2013 11:00 AM Shortcut
VMware Player 3/16/2013 2:19 PM Shortcut
VMware vCenter Converter Standalone C... 12/17/2015 11:53 ... Shortcut
VMware vSphere Client 7/9/2015 12:34 PM Shortcut
vSphere Web-Client 7/7/2015 6:55 PM Shortcut
WinSCP 7/18/2015 3:20 PM Shortcut
WinSCP Date modified: 7/18/2015 3:20 PM Date created: 3/27/2015 2:11 PM
Shortcut Size: 937 bytes
12:12 PM
2/22/2016

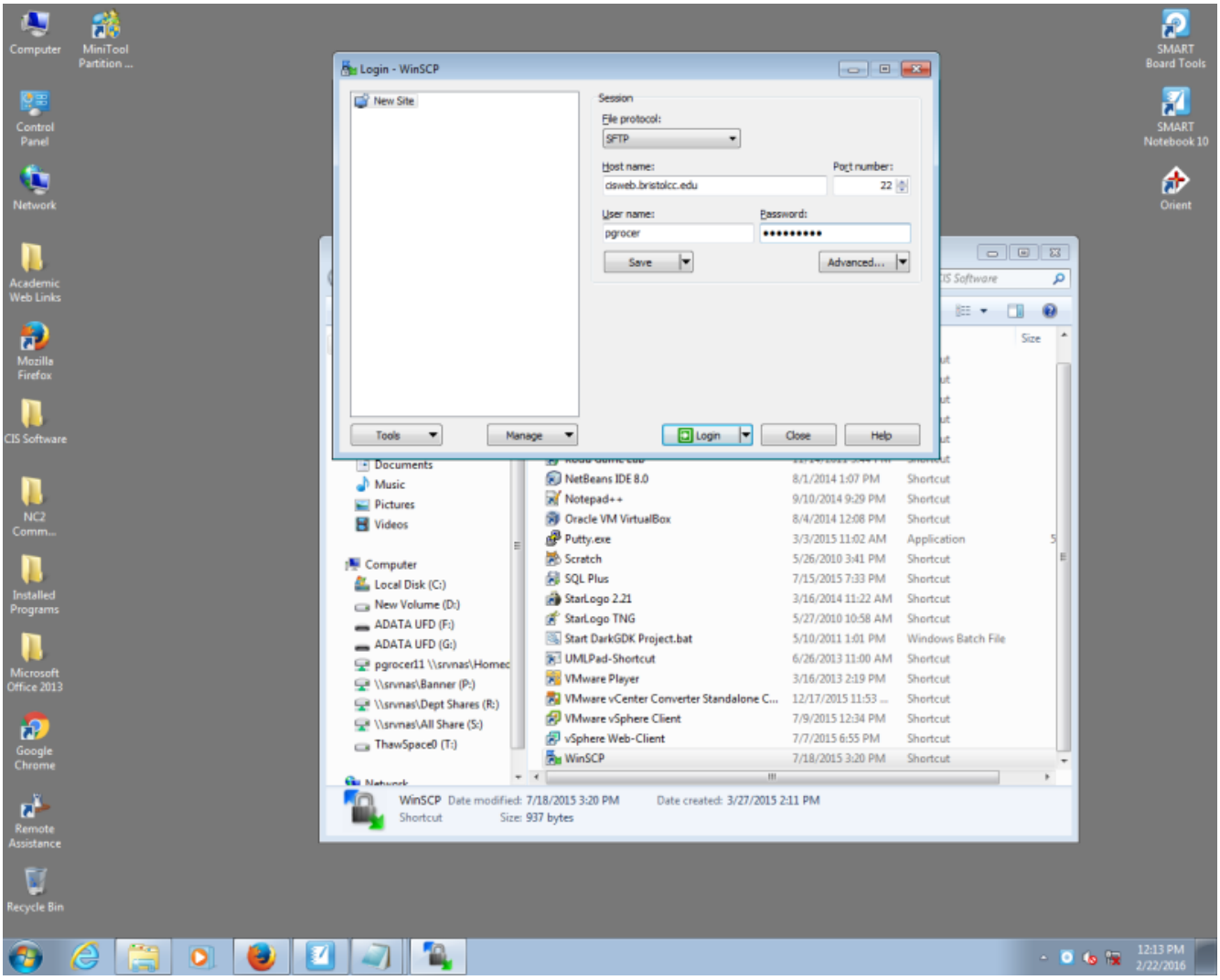
Computer
MiniTool Partition ...
Control Panel
Network
Academic Web Links
Mozilla Firefox
CIS Software
NC2 Comm...
Installed Programs
Microsoft Office 2013
Google Chrome
Remote Assistance
Recycle Bin
SMART Board Tools
SMART Notebook 10
Orient
Login - WinSCP
New Site
Session
File protocol:
SFTP
Host name:
cisweb.bristolcc.edu
Port number:
22
User name:
pgrocer
Password:
Save
Advanced...
Tools
Manage
Login
Close
Help
Documents
Music
Pictures
Videos
Computer
Local Disk (C:)
New Volume (D:)
ADATA UFD (F:)
ADATA UFD (G:)
pgrocer11 \\srvnas\Homec
\\srvnas\Banner (P:)
\\srvnas\Dept Shares (R:)
\\srvnas\All Share (S:)
ThawSpace0 (T:)
NetBeans IDE 8.0 8/1/2014 1:07 PM Shortcut
Notepad++ 9/10/2014 9:29 PM Shortcut
Oracle VM VirtualBox 8/4/2014 12:08 PM Shortcut
Putty.exe 3/3/2015 11:02 AM Application
Scratch 5/26/2010 3:41 PM Shortcut
SQL Plus 7/15/2015 7:33 PM Shortcut
StarLogo 2.21 3/16/2014 11:22 AM Shortcut
StarLogo TNG 5/27/2010 10:58 AM Shortcut
Start DarkGDK Project.bat 5/10/2011 1:01 PM Windows Batch File
UMLPad-Shortcut 6/26/2013 11:00 AM Shortcut
VMware Player 3/16/2013 2:19 PM Shortcut
VMware vCenter Converter Standalone C... 12/17/2015 11:53 ... Shortcut
VMware vSphere Client 7/9/2015 12:34 PM Shortcut
vSphere Web-Client 7/7/2015 6:55 PM Shortcut
WinSCP 7/18/2015 3:20 PM Shortcut
WinSCP Date modified: 7/18/2015 3:20 PM Date created: 3/27/2015 2:11 PM
Shortcut Size: 937 bytes
12:13 PM
2/22/2016

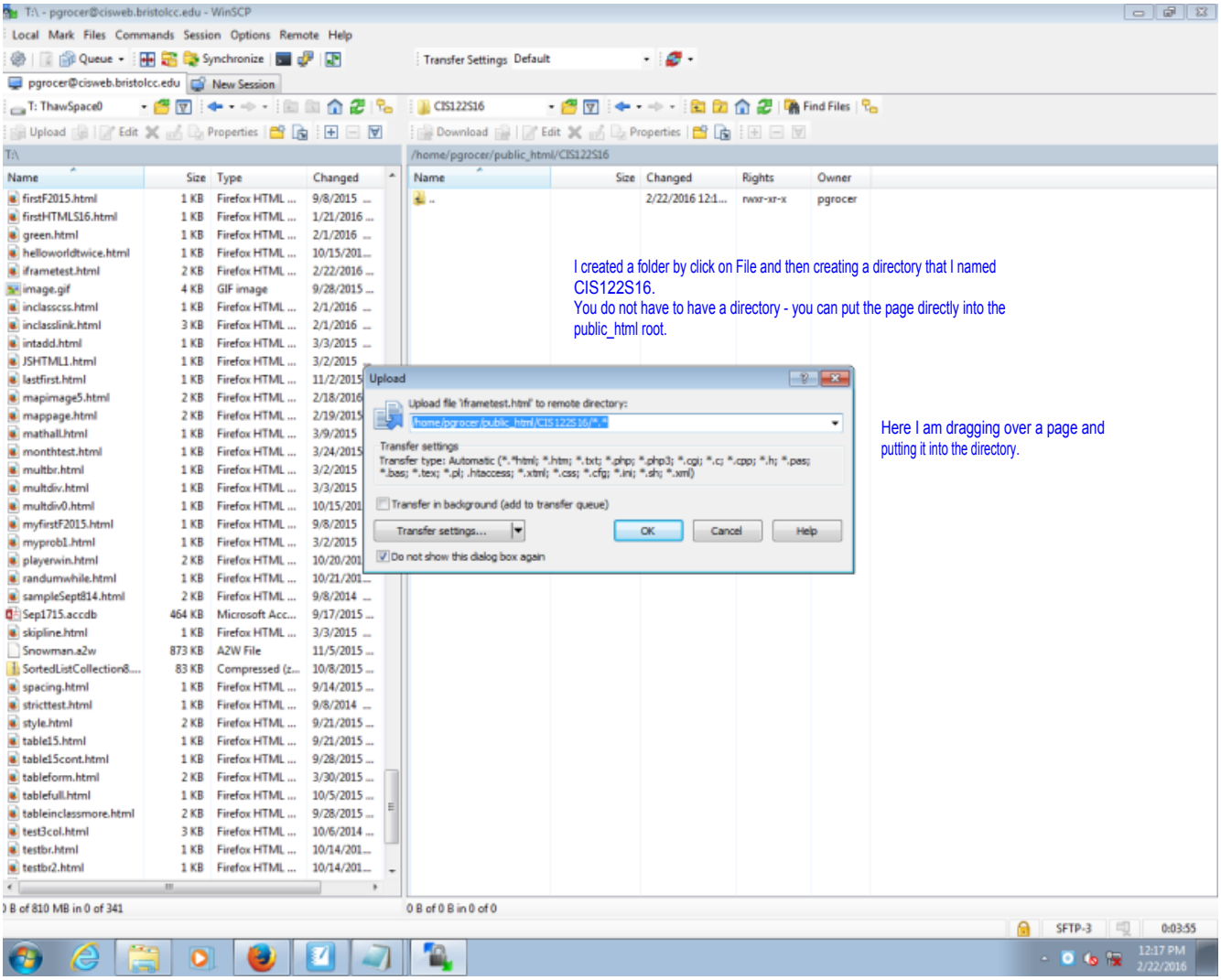
I created a folder by click on File and then creating a directory that I named CIS122S16.
You do not have to have a directory - you can put the page directly into the public_html root.
Here I am dragging over a page and putting it into the directory.

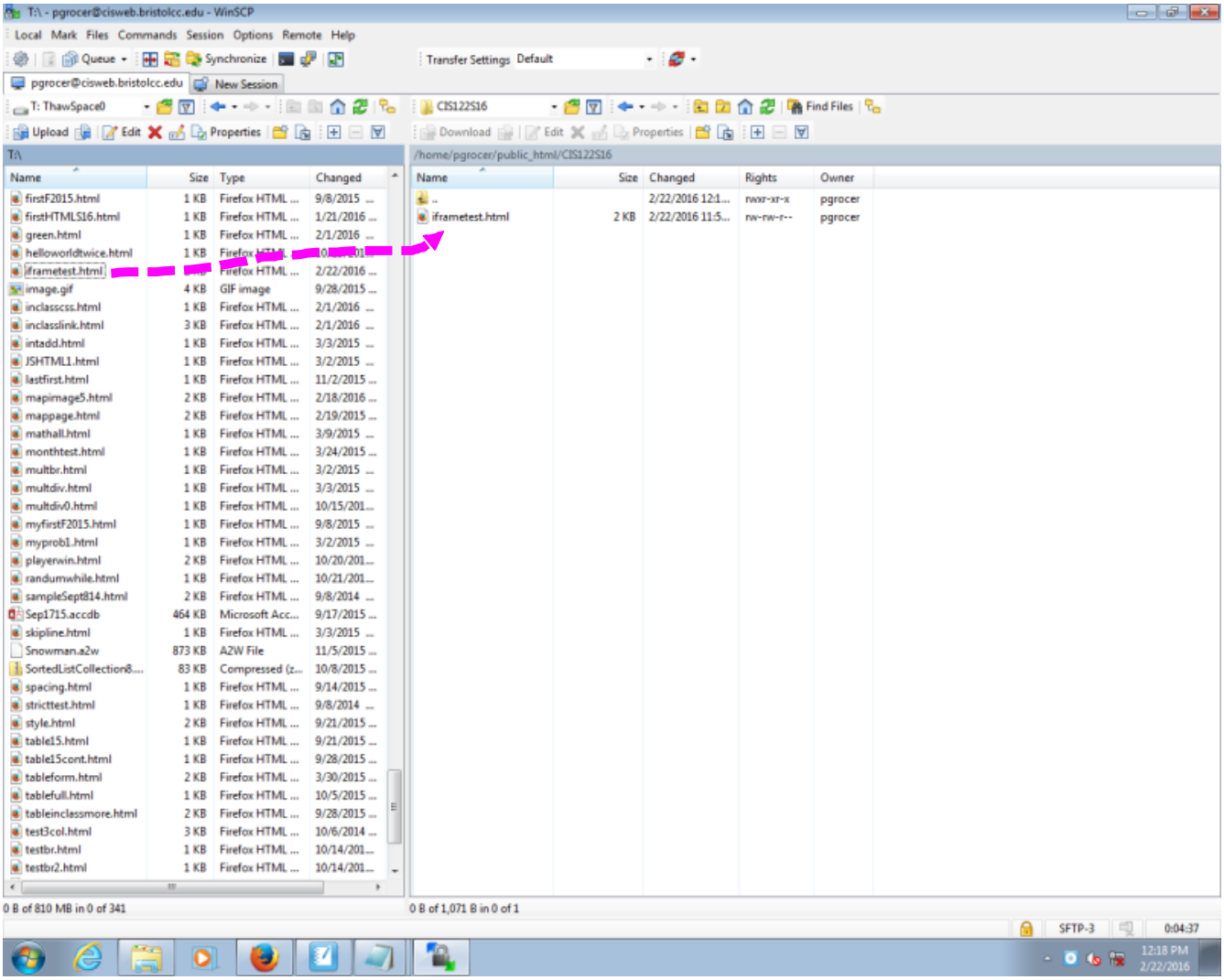
T:\ - pgrocer@cisweb.bristolcc.edu - WinSCP
Local Mark Files Commands Session Options Remote Help
Queue Synchronize Transfer Settings Default
pgrocer@cisweb.bristolcc.edu New Session
T: ThawSpace0 CIS122S16 Find Files
Upload Edit Properties Download Edit Properties
T:\
/home/pgrocer/public_html/CIS122S16
Name Size Type Changed
firstF2015.html 1 KB Firefox HTML ... 9/8/2015 ...
firstHTMLS16.html 1 KB Firefox HTML ... 1/21/2016 ...
green.html 1 KB Firefox HTML ... 2/1/2016 ...
helloworldtwice.html 1 KB Firefox HTML ...
iframetest.html Firefox HTML ... 2/22/2016 ...
image.gif 4 KB GIF image 9/28/2015 ...
inclasscss.html 1 KB Firefox HTML ... 2/1/2016 ...
inclasslink.html 3 KB Firefox HTML ... 2/1/2016 ...
intadd.html 1 KB Firefox HTML ... 3/3/2015 ...
JSHTML1.html 1 KB Firefox HTML ... 3/2/2015 ...
lastfirst.html 1 KB Firefox HTML ... 11/2/2015 ...
mapimage5.html 2 KB Firefox HTML ... 2/18/2016 ...
mappage.html 2 KB Firefox HTML ... 2/19/2015 ...
mathall.html 1 KB Firefox HTML ... 3/9/2015 ...
monthtest.html 1 KB Firefox HTML ... 3/24/2015 ...
multbr.html 1 KB Firefox HTML ... 3/2/2015 ...
multdiv.html 1 KB Firefox HTML ... 3/3/2015 ...
multdiv0.html 1 KB Firefox HTML ... 10/15/201...
myfirstF2015.html 1 KB Firefox HTML ... 9/8/2015 ...
myprob1.html 1 KB Firefox HTML ... 3/2/2015 ...
playerwin.html 2 KB Firefox HTML ... 10/20/201...
randumwhile.html 1 KB Firefox HTML ... 10/21/201...
sampleSept814.html 2 KB Firefox HTML ... 9/8/2014 ...
Sep1715.accdb 464 KB Microsoft Acc... 9/17/2015 ...
skipline.html 1 KB Firefox HTML ... 3/3/2015 ...
Snowman.a2w 873 KB A2W File 11/5/2015 ...
SortedListCollection8... 83 KB Compressed (z... 10/8/2015 ...
spacing.html 1 KB Firefox HTML ... 9/14/2015 ...
stricttest.html 1 KB Firefox HTML ... 9/8/2014 ...
style.html 2 KB Firefox HTML ... 9/21/2015 ...
table15.html 1 KB Firefox HTML ... 9/21/2015 ...
table15cont.html 1 KB Firefox HTML ... 9/28/2015 ...
tableform.html 2 KB Firefox HTML ... 3/30/2015 ...
tablefull.html 1 KB Firefox HTML ... 10/5/2015 ...
tableinclassmore.html 2 KB Firefox HTML ... 9/28/2015 ...
test3col.html 3 KB Firefox HTML ... 10/6/2014 ...
testbr.html 1 KB Firefox HTML ... 10/14/201...
testbr2.html 1 KB Firefox HTML ... 10/14/201...
Name Size Changed Rights Owner
.. 2/22/2016 12:1... rwxr-xr-x pgrocer
iframetest.html 2 KB 2/22/2016 11:5... rw-rw-r-- pgrocer
0 B of 810 MB in 0 of 341
0 B of 1,071 B in 0 of 1
SFTP-3 0:04:37
12:18 PM 2/22/2016

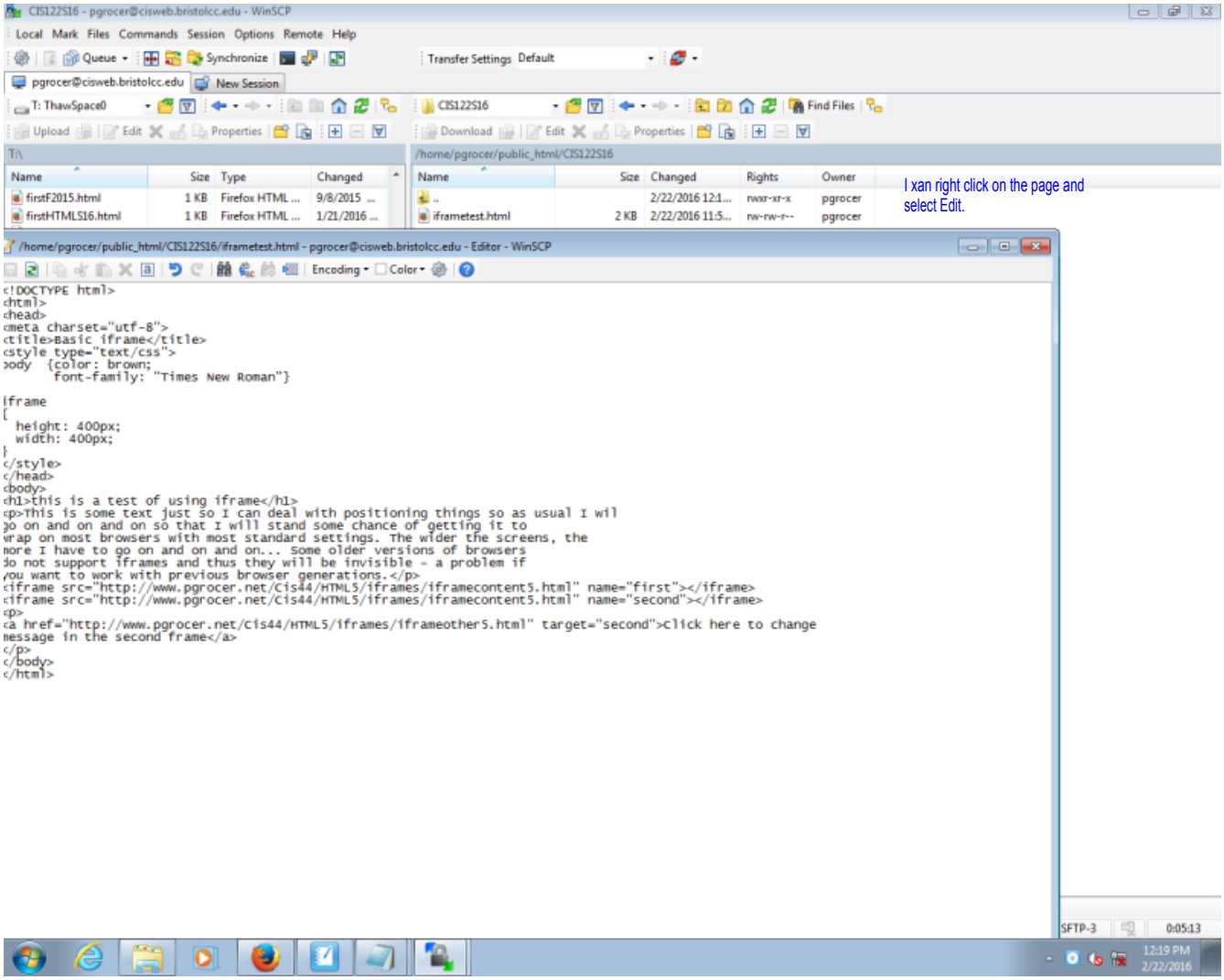
CIS122S16 - pgrocer@cisweb.bristolcc.edu - WinSCP
Local Mark Files Commands Session Options Remote Help
Queue Synchronize Transfer Settings Default
pgrocer@cisweb.bristolcc.edu New Session
T: ThawSpace0 CIS122S16 Find Files
Upload Edit Properties Download Edit Properties
T:\ /home/pgrocer/public_html/CIS122S16
Name Size Type Changed
firstF2015.html 1 KB Firefox HTML ... 9/8/2015 ...
firstHTMLS16.html 1 KB Firefox HTML ... 1/21/2016 ...
Name Size Changed Rights Owner
.. 2/22/2016 12:1... rwxr-xr-x pgrocer
iframetest.html 2 KB 2/22/2016 11:5... rw-rw-r-- pgrocer
I xan right click on the page and select Edit.
/home/pgrocer/public_html/CIS122S16/iframetest.html - pgrocer@cisweb.bristolcc.edu - Editor - WinSCP
Encoding Color
<!DOCTYPE html>
<html>
<head>
<meta charset="utf-8">
<title>Basic iframe</title>
<style type="text/css">
body {color: brown;
font-family: "Times New Roman"}
iframe
{
height: 400px;
width: 400px;
}
</style>
</head>
<body>
<h1>this is a test of using iframe</h1>
this is some text just so I can deal with positioning things so as usual I wil
go on and on and on so that I will stand some chance of getting it to
wrap on most browsers with most standard settings. The wider the screens, the
more I have to go on and on and on... Some older versions of browsers
do not support iframes and thus they will be invisible - a problem if
you want to work with previous browser generations.
<iframe src="http://www.pgrocer.net/Cis44/HTML5/iframes/iframecontent5.html" name="first"></iframe>
<iframe src="http://www.pgrocer.net/Cis44/HTML5/iframes/iframecontent5.html" name="second"></iframe>

Click here to change
message in the second frame

</body>
</html>
SFTP-3 0:05:13
12:19 PM
2/22/2016

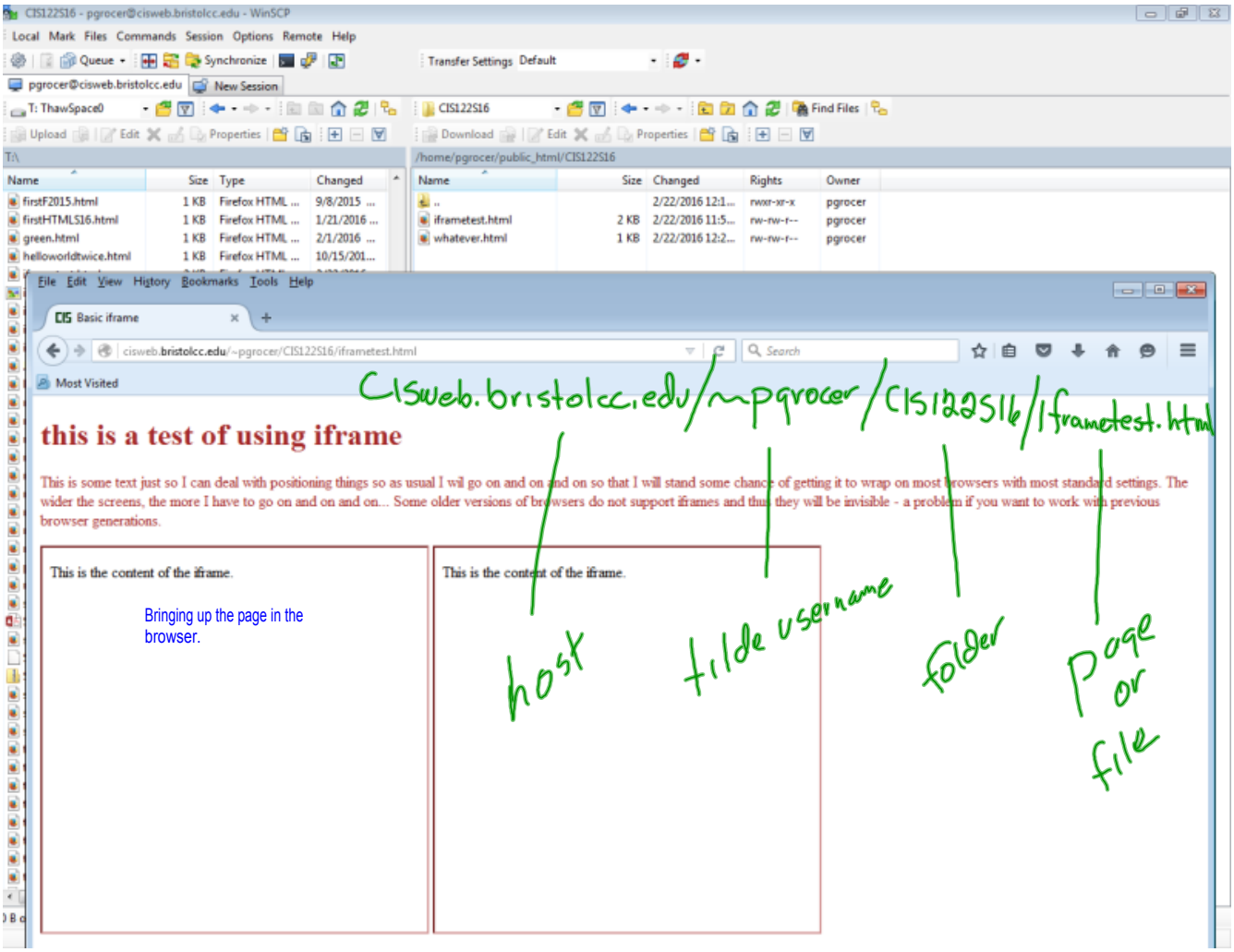
this is a test of using iframe
This is some text just so I can deal with positioning things so as usual I wil go on and on and on so that I will stand some chance of getting it to wrap on most browsers with most standard settings. The wider the screens, the more I have to go on and on and on... Some older versions of browsers do not support iframes and thus they will be invisible - a problem if you want to work with previous browser generations.
This is the content of the iframe.
This is the content of the iframe.
Bringing up the page in the browser.
cisweb.bristolcc.edu/~pgrocer/CIS122S16/iframetest.html
host
tilde username
folder
page or file

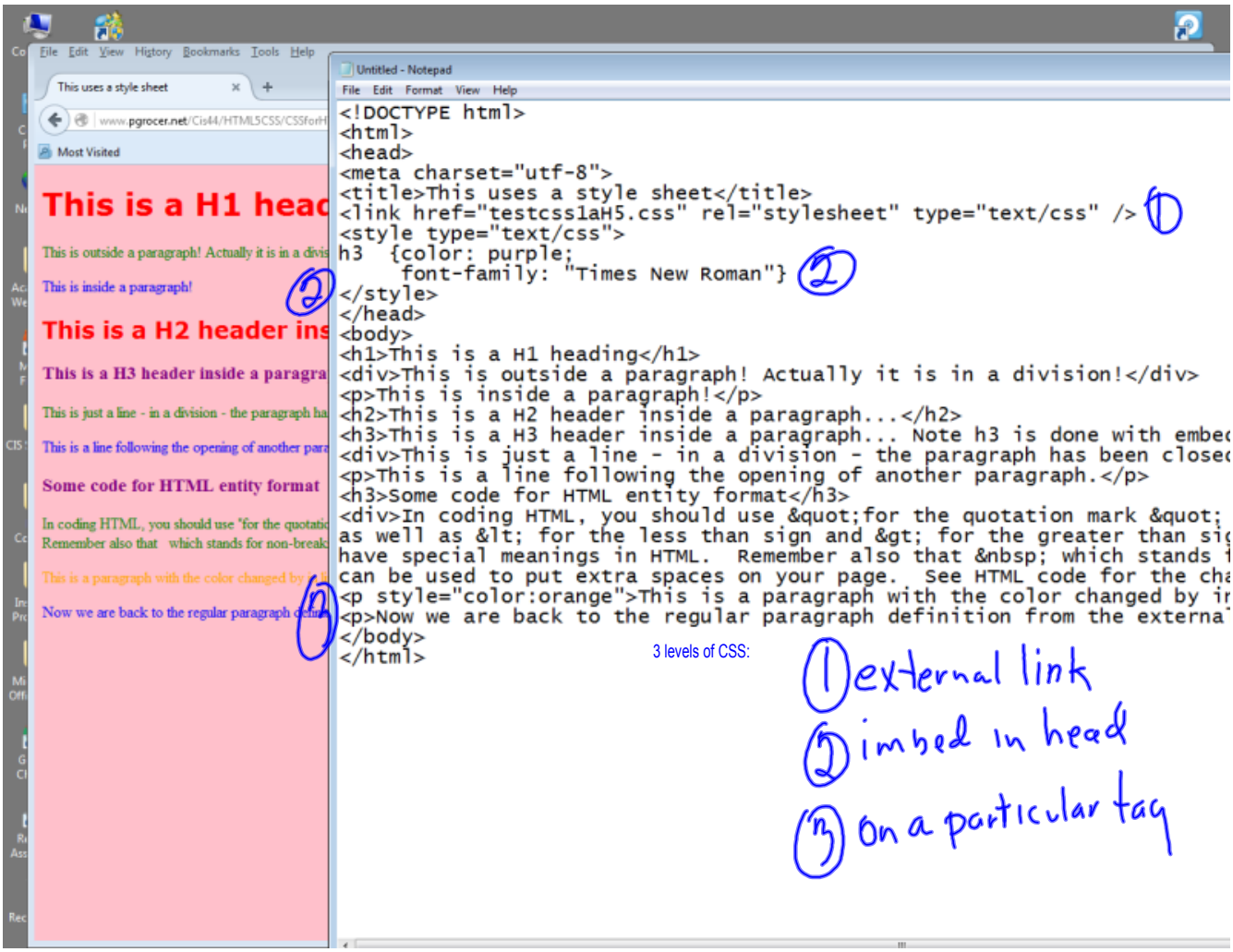
This uses a style sheet
This is a H1 heac
This is outside a paragraph! Actually it is in a divis
This is inside a paragraph!
This is a H2 header ins
This is a H3 header inside a paragra
This is just a line - in a division - the paragraph ha
This is a line following the opening of another para
Some code for HTML entity format
In coding HTML, you should use "for the quotatic
Remember also that which stands for non-break
This is a paragraph with the color changed by
Now we are back to the regular paragraph defini
Untitled - Notepad
File Edit Format View Help
<!DOCTYPE html>
<html>
<head>
<meta charset="utf-8">
<title>This uses a style sheet</title>
<link href="testcss1aH5.css" rel="stylesheet" type="text/css" />
<style type="text/css">
h3 {color: purple;
font-family: "Times New Roman"}
</style>
</head>
<body>
<h1>This is a H1 heading</h1>
This is outside a paragraph! Actually it is in a division!
This is inside a paragraph!
<h2>This is a H2 header inside a paragraph...</h2>
<h3>This is a H3 header inside a paragraph... Note h3 is done with embec
This is just a line - in a division - the paragraph has been closec
This is a line following the opening of another paragraph.
<h3>Some code for HTML entity format</h3>
In coding HTML, you should use "for the quotation mark "
as well as < for the less than sign and > for the greater than sig
have special meanings in HTML. Remember also that   which stands f
can be used to put extra spaces on your page. See HTML code for the cha
This is a paragraph with the color changed by ir
Now we are back to the regular paragraph definition from the externa
</body>
</html>
3 levels of CSS:
1 external link
2 imbed in head
3 on a particular tag

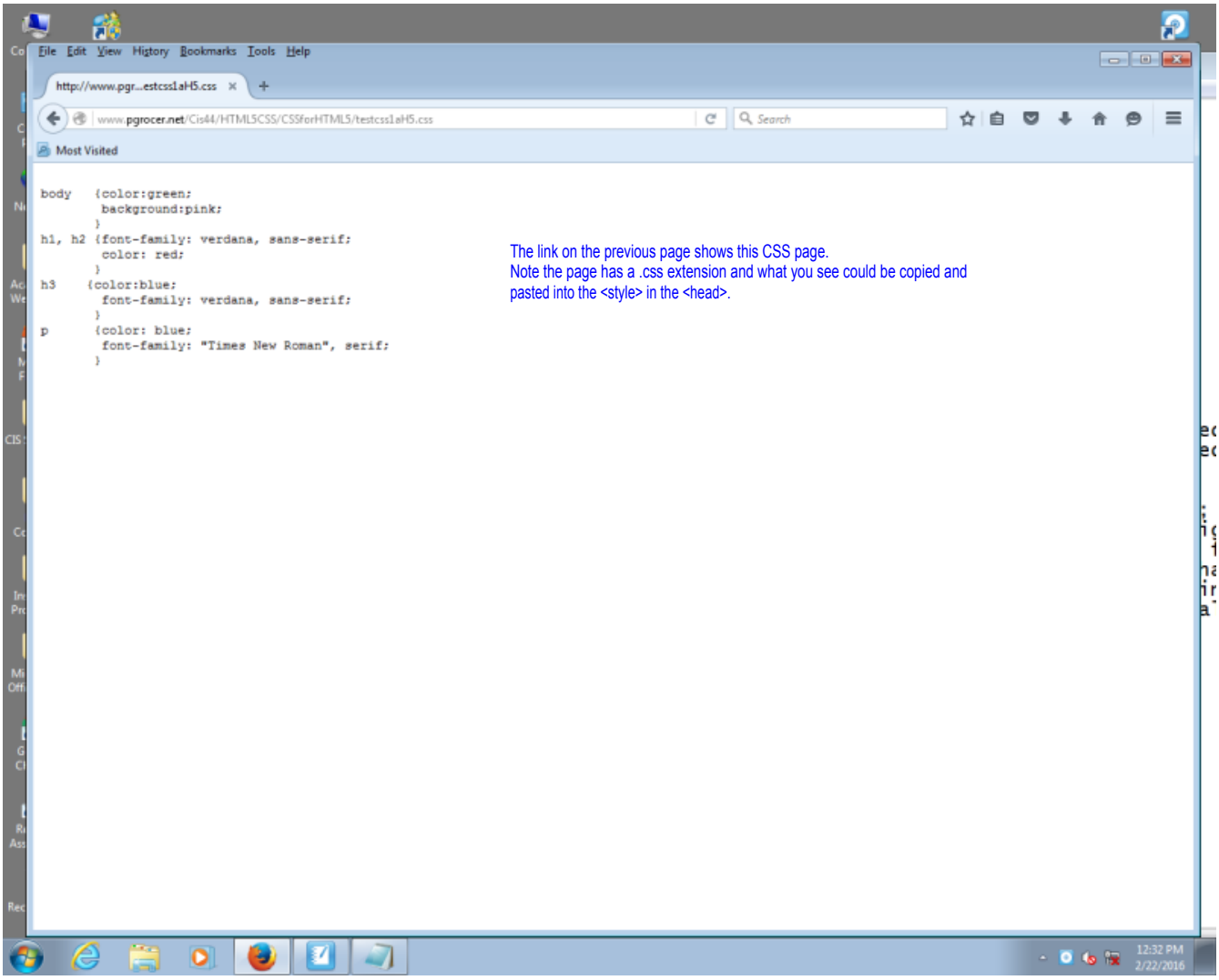
File Edit View History Bookmarks Tools Help
http://www.pgr...estcss1aH5.css
www.pgrocer.net/Cis44/HTML5CSS/CSSforHTML5/testcss1aH5.css
Search
Most Visited
body {color:green;
background:pink;
}
h1, h2 {font-family: verdana, sans-serif;
color: red;
}
h3 {color:blue;
font-family: verdana, sans-serif;
}
p {color: blue;
font-family: "Times New Roman", serif;
}
The link on the previous page shows this CSS page.
Note the page has a .css extension and what you see could be copied and pasted into the <style> in the <head>.
12:32 PM
2/22/2016

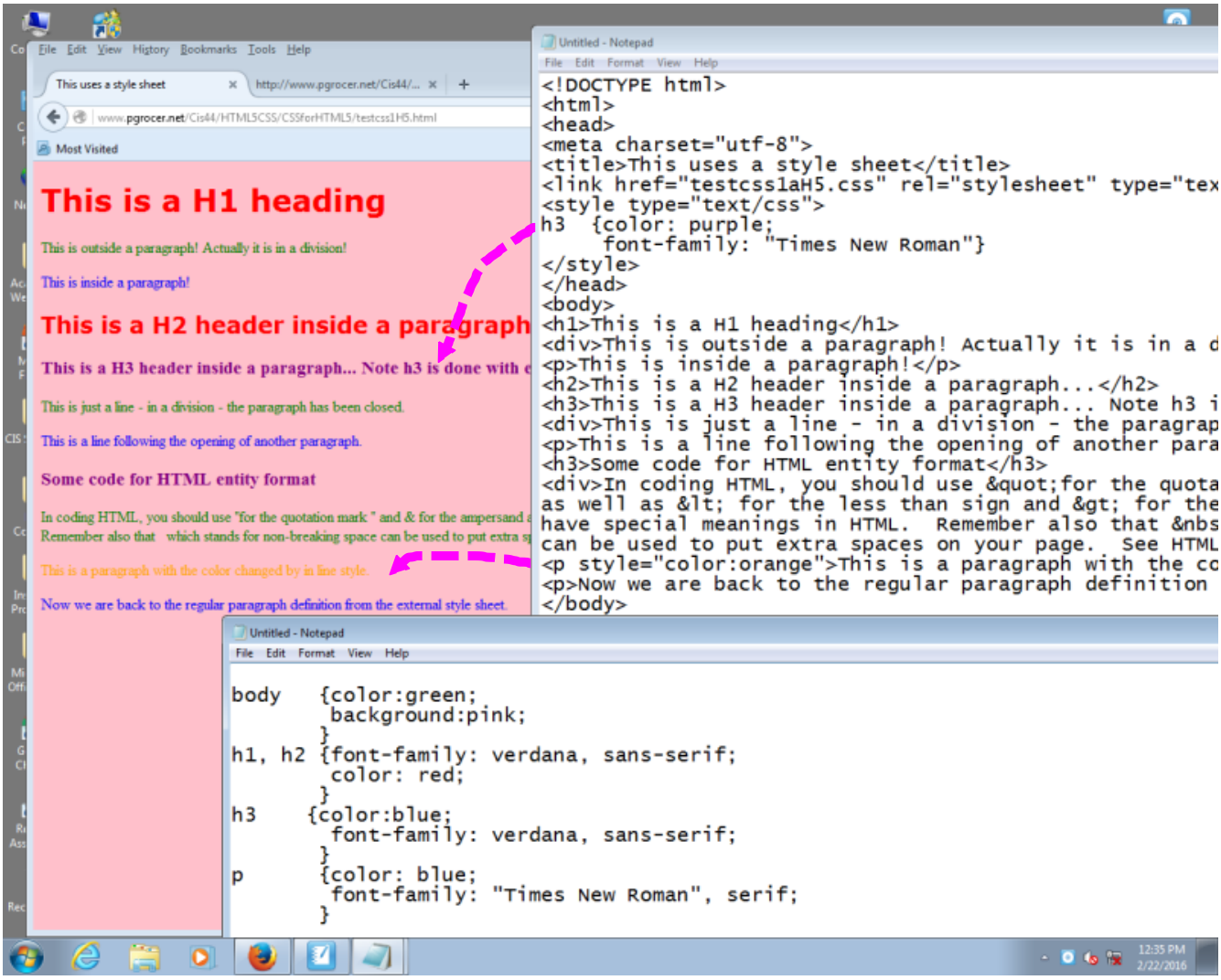
This is a H1 heading
This is outside a paragraph! Actually it is in a division!
This is inside a paragraph!
This is a H2 header inside a paragraph
This is a H3 header inside a paragraph... Note h3 is done with
This is just a line - in a division - the paragraph has been closed.
This is a line following the opening of another paragraph.
Some code for HTML entity format
This is a paragraph with the color changed by in line style.
Now we are back to the regular paragraph definition from the external style sheet.
Untitled - Notepad
<!DOCTYPE html>
<html>
<head>
<meta charset="utf-8">
<title>This uses a style sheet</title>
<link href="testcss1aH5.css" rel="stylesheet" type="tex
<style type="text/css">
h3 {color: purple;
font-family: "Times New Roman"}
</style>
</head>
<body>
<h1>This is a H1 heading</h1>
This is outside a paragraph! Actually it is in a d
This is inside a paragraph!
<h2>This is a H2 header inside a paragraph...</h2>
<h3>This is a H3 header inside a paragraph... Note h3 i
This is just a line - in a division - the paragrap
This is a line following the opening of another para
<h3>Some code for HTML entity format</h3>
In coding HTML, you should use "for the quota
as well as < for the less than sign and > for the
have special meanings in HTML. Remember also that &nbs
can be used to put extra spaces on your page. See HTML
This is a paragraph with the co
Now we are back to the regular paragraph definition
</body>
Untitled - Notepad
body {color:green;
background:pink;
}
h1, h2 {font-family: verdana, sans-serif;
color: red;
}
h3 {color:blue;
font-family: verdana, sans-serif;
}
p {color: blue;
font-family: "Times New Roman", serif;
}

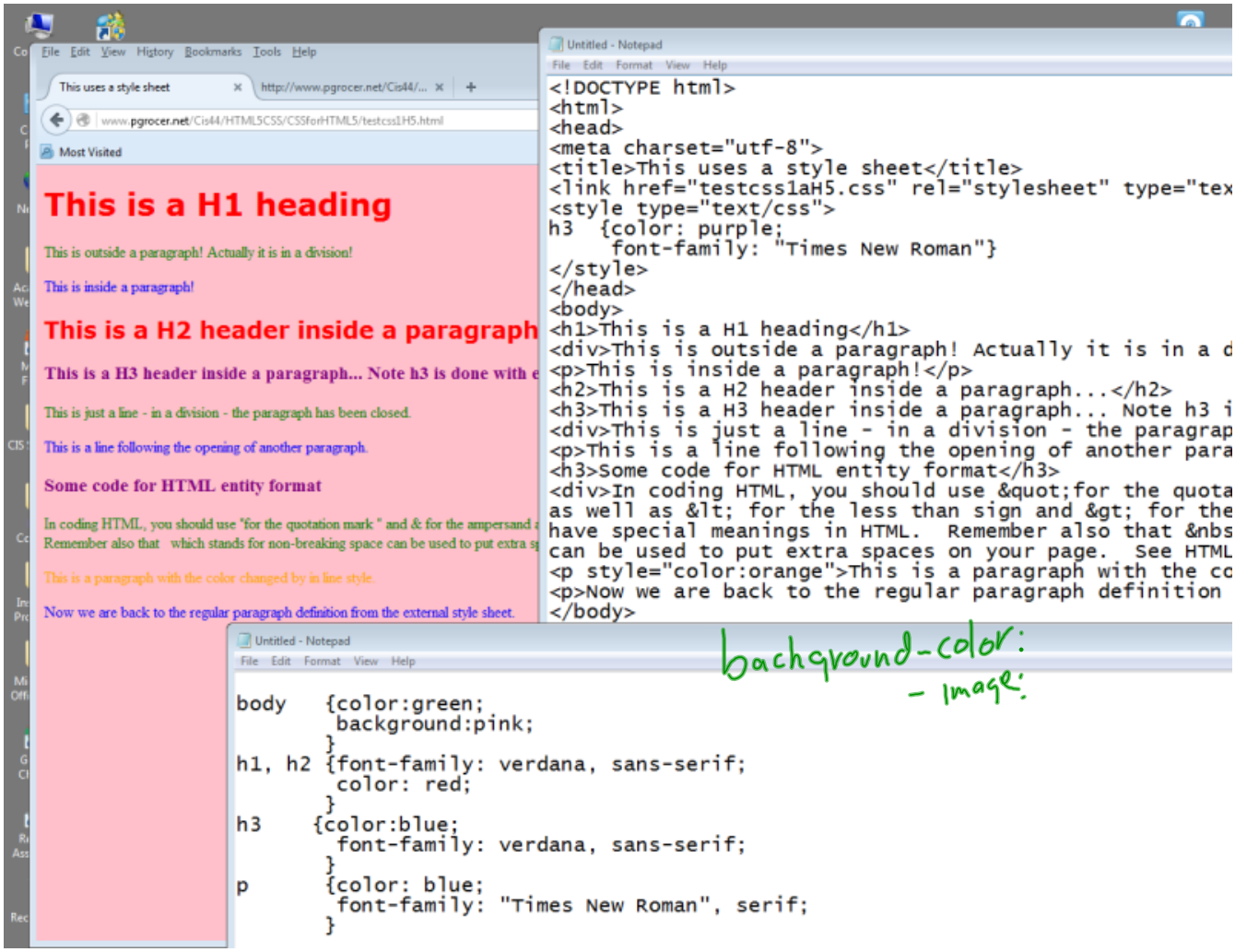
This uses a style sheet
This is a H1 heading
This is outside a paragraph! Actually it is in a division!
This is inside a paragraph!
This is a H2 header inside a paragraph
This is a H3 header inside a paragraph... Note h3 is done with e
This is just a line - in a division - the paragraph has been closed.
This is a line following the opening of another paragraph.
Some code for HTML entity format
This is a paragraph with the color changed by in line style
Now we are back to the regular paragraph definition from the external style sheet.
Untitled - Notepad
<!DOCTYPE html>
<html>
<head>
<meta charset="utf-8">
<title>This uses a style sheet</title>
<link href="testcss1aH5.css" rel="stylesheet" type="tex
<style type="text/css">
h3 {color: purple;
font-family: "Times New Roman"}
</style>
</head>
<body>
<h1>This is a H1 heading</h1>
This is outside a paragraph! Actually it is in a d
This is inside a paragraph!
<h2>This is a H2 header inside a paragraph...</h2>
<h3>This is a H3 header inside a paragraph... Note h3 i
This is just a line - in a division - the paragrap
This is a line following the opening of another para
<h3>Some code for HTML entity format</h3>
In coding HTML, you should use "for the quota
as well as < for the less than sign and > for the
have special meanings in HTML. Remember also that &nbs
can be used to put extra spaces on your page. See HTML
This is a paragraph with the co
Now we are back to the regular paragraph definition
</body>
Untitled - Notepad
body {color:green;
background:pink;
}
h1, h2 {font-family: verdana, sans-serif;
color: red;
}
h3 {color:blue;
font-family: verdana, sans-serif;
}
p {color: blue;
font-family: "Times New Roman", serif;
}
background-color:
- image:

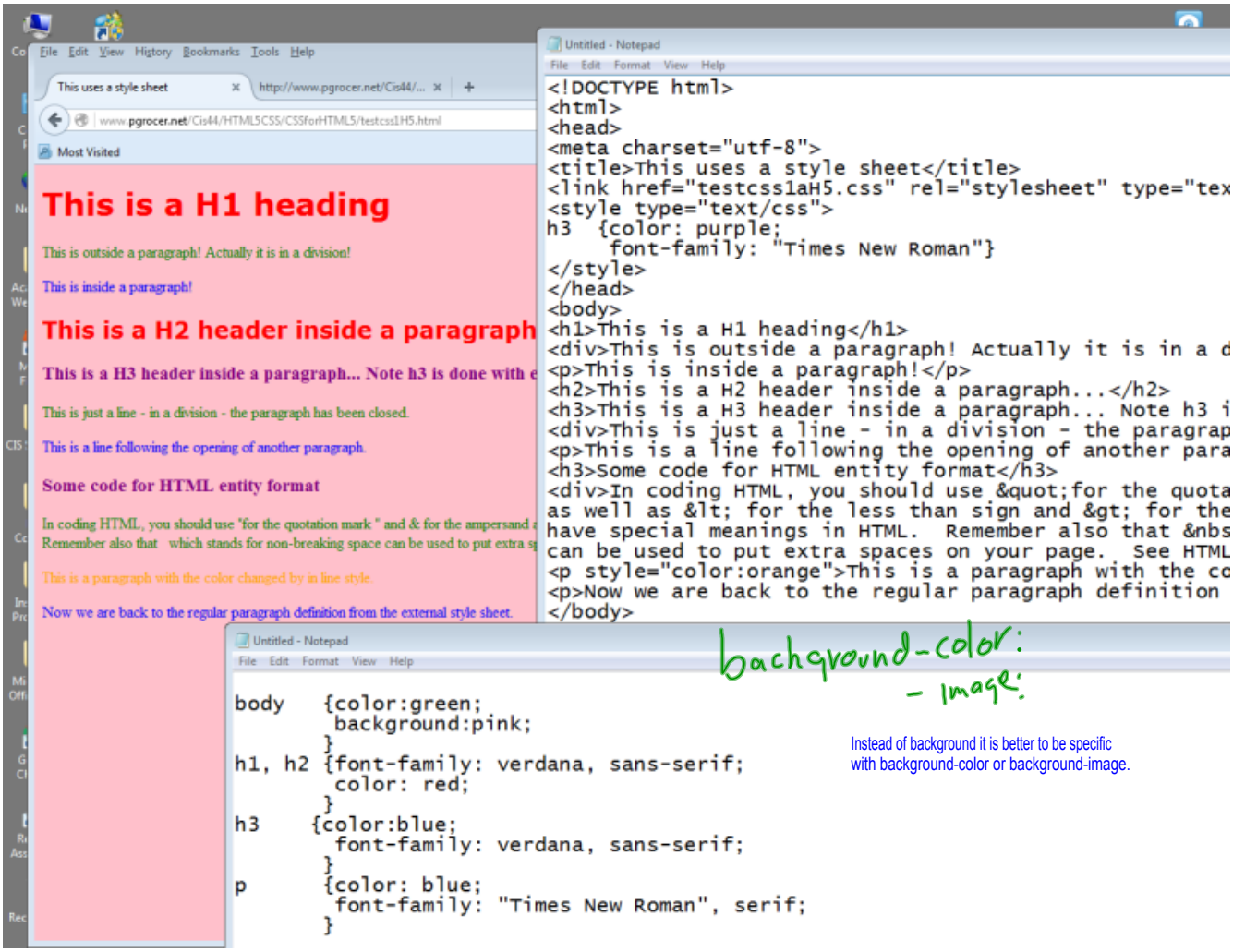
This uses a style sheet
This is a H1 heading
This is outside a paragraph! Actually it is in a division!
This is inside a paragraph!
This is a H2 header inside a paragraph
This is a H3 header inside a paragraph... Note h3 is done with e
This is just a line - in a division - the paragraph has been closed.
This is a line following the opening of another paragraph.
Some code for HTML entity format
In coding HTML, you should use "for the quotation mark " and & for the ampersand
Remember also that which stands for non-breaking space can be used to put extra sp
This is a paragraph with the color changed by in line style.
Now we are back to the regular paragraph definition from the external style sheet.
Untitled - Notepad
<!DOCTYPE html>
<html>
<head>
<meta charset="utf-8">
<title>This uses a style sheet</title>
<link href="testcss1aH5.css" rel="stylesheet" type="tex
<style type="text/css">
h3 {color: purple;
font-family: "Times New Roman"}
</style>
</head>
<body>
<h1>This is a H1 heading</h1>
This is outside a paragraph! Actually it is in a d
This is inside a paragraph!
<h2>This is a H2 header inside a paragraph...</h2>
<h3>This is a H3 header inside a paragraph... Note h3 i
This is just a line - in a division - the paragrap
This is a line following the opening of another para
<h3>Some code for HTML entity format</h3>
In coding HTML, you should use "for the quota
as well as < for the less than sign and > for the
have special meanings in HTML. Remember also that &nbs
can be used to put extra spaces on your page. See HTML
This is a paragraph with the co
Now we are back to the regular paragraph definition
</body>
Untitled - Notepad
body {color:green;
background:pink;
}
h1, h2 {font-family: verdana, sans-serif;
color: red;
}
h3 {color:blue;
font-family: verdana, sans-serif;
}
p {color: blue;
font-family: "Times New Roman", serif;
}
background-color:
- image:
Instead of background it is better to be specific
with background-color or background-image.

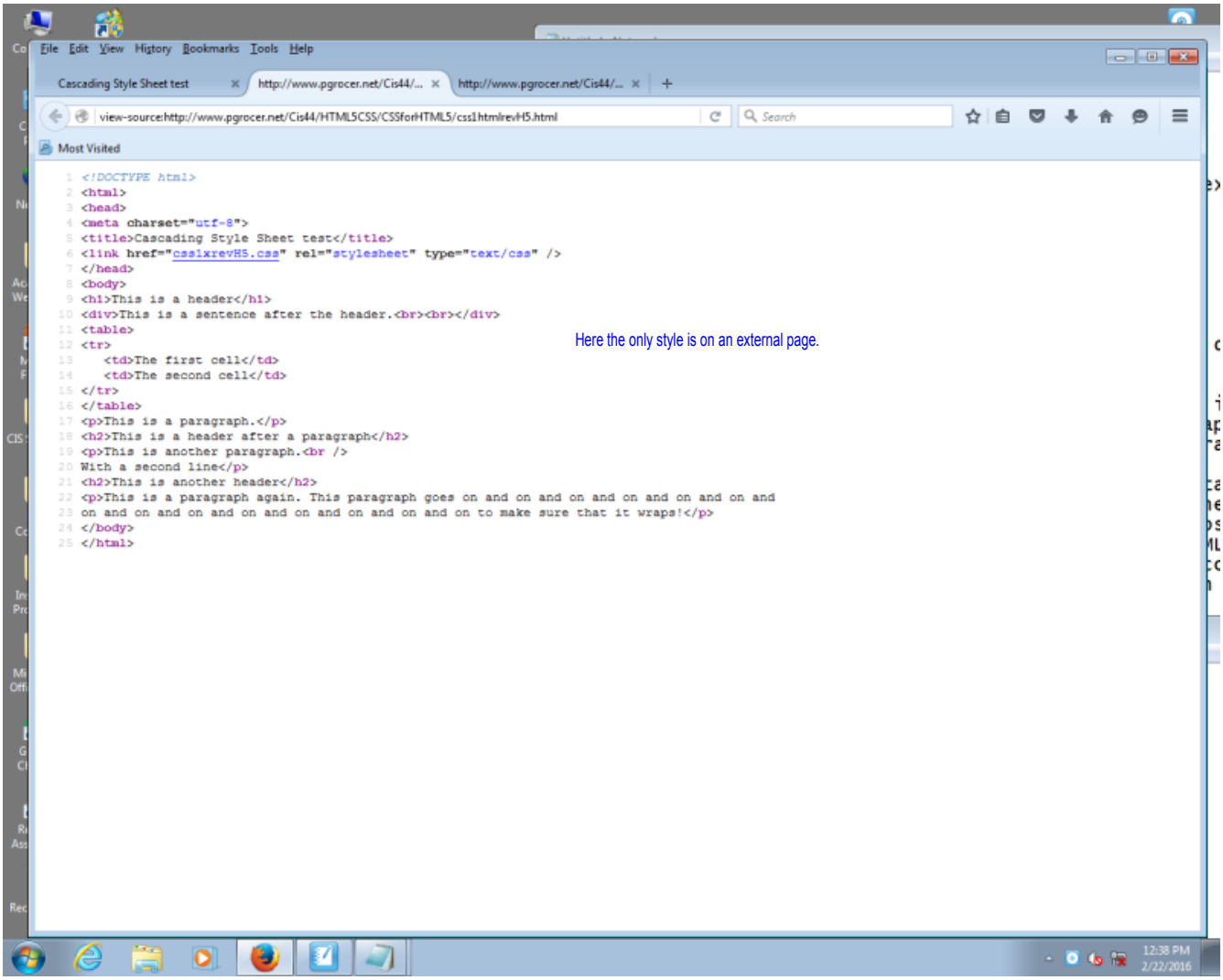
File Edit View History Bookmarks Tools Help
Cascading Style Sheet test
http://www.pgrocer.net/Cis44/...
http://www.pgrocer.net/Cis44/...
view-source:http://www.pgrocer.net/Cis44/HTML5CSS/CSSforHTML5/css1htmlrevH5.html
Most Visited
<!DOCTYPE html>
<html>
<head>
<meta charset="utf-8">
<title>Cascading Style Sheet test</title>
<link href="css1xrevH5.css" rel="stylesheet" type="text/css" />
</head>
<body>
<h1>This is a header</h1>
This is a sentence after the header.

<table>
<tr>
<td>The first cell</td>
<td>The second cell</td>
</tr>
</table>
This is a paragraph.
<h2>This is a header after a paragraph</h2>
This is another paragraph.
With a second line
<h2>This is another header</h2>
This is a paragraph again. This paragraph goes on and on and on and on and on and on and on
on and on and on and on and on and on and on and on and on to make sure that it wraps!
</body>
</html>
Here the only style is on an external page.
12:38 PM
2/22/2016

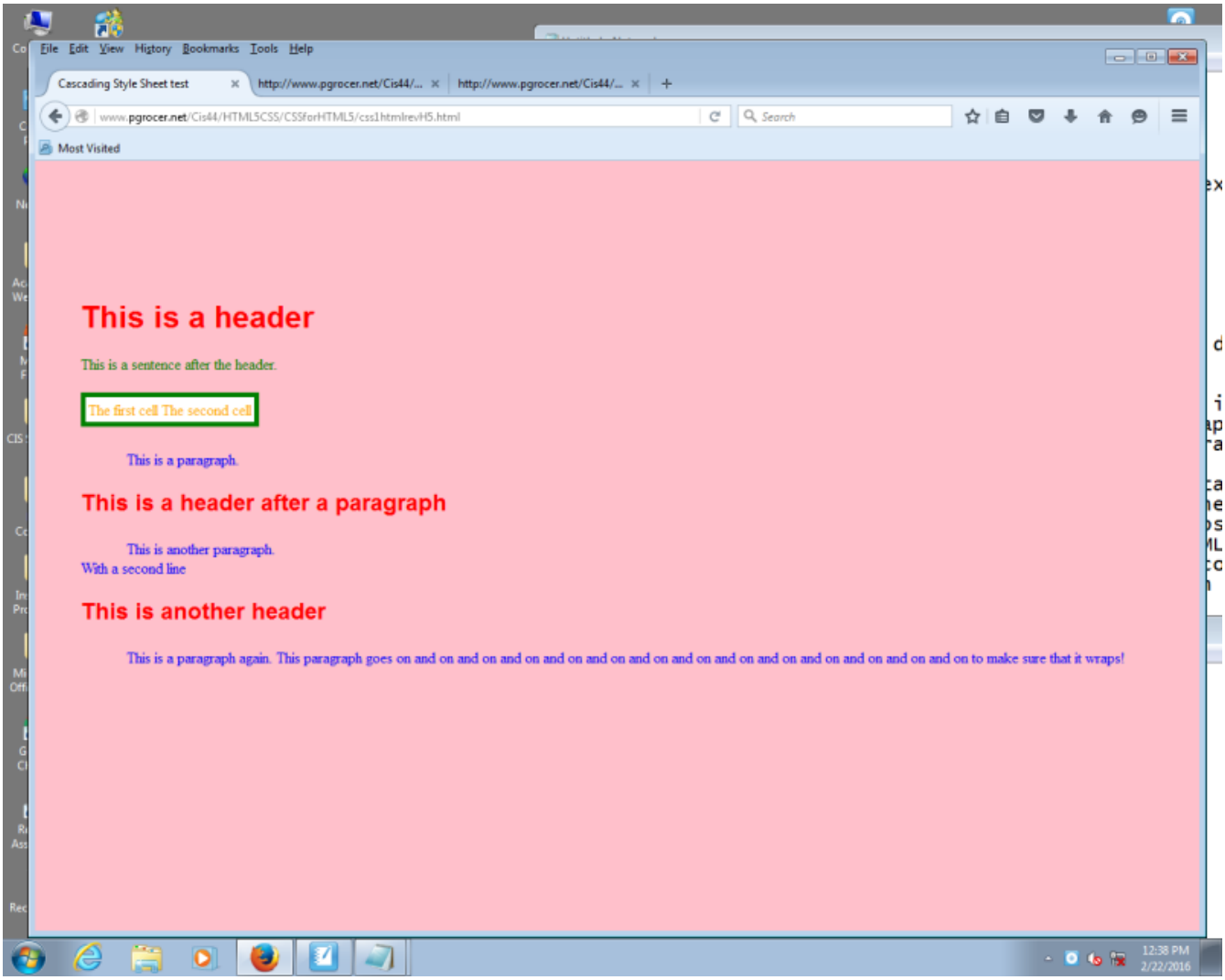
File Edit View History Bookmarks Tools Help
Cascading Style Sheet test
http://www.pgrocer.net/Cis44/...
http://www.pgrocer.net/Cis44/...
www.pgrocer.net/Cis44/HTML5CSS/CSSforHTML5/css1htmlrevH5.html
Search
Most Visited
This is a header
This is a sentence after the header.
The first cell The second cell
This is a paragraph.
This is a header after a paragraph
This is another paragraph.
With a second line
This is another header
This is a paragraph again. This paragraph goes on and on and on and on and on and on and on and on and on and on and on and on and on and on and on and on to make sure that it wraps!
12:38 PM
2/22/2016

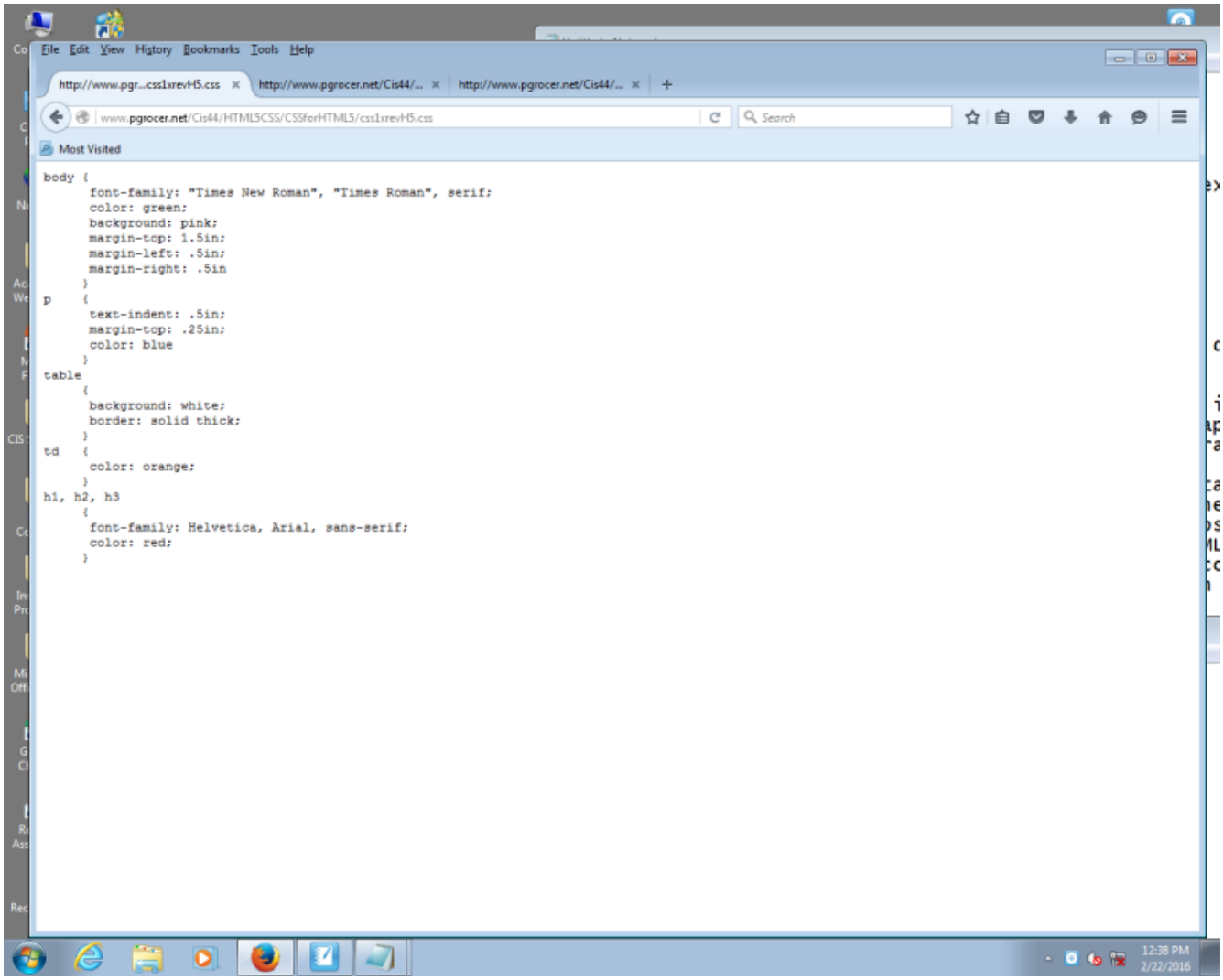
File Edit View History Bookmarks Tools Help
http://www.pgr...css1xrevH5.css
http://www.pgrocer.net/Cis44/...
http://www.pgrocer.net/Cis44/...
www.pgrocer.net/Cis44/HTML5CSS/CSSforHTML5/css1xrevH5.css
Search
Most Visited
body {
font-family: "Times New Roman", "Times Roman", serif;
color: green;
background: pink;
margin-top: 1.5in;
margin-left: .5in;
margin-right: .5in
}
p {
text-indent: .5in;
margin-top: .25in;
color: blue
}
table
{
background: white;
border: solid thick;
}
td {
color: orange;
}
h1, h2, h3
{
font-family: Helvetica, Arial, sans-serif;
color: red;
}
12:38 PM
2/22/2016

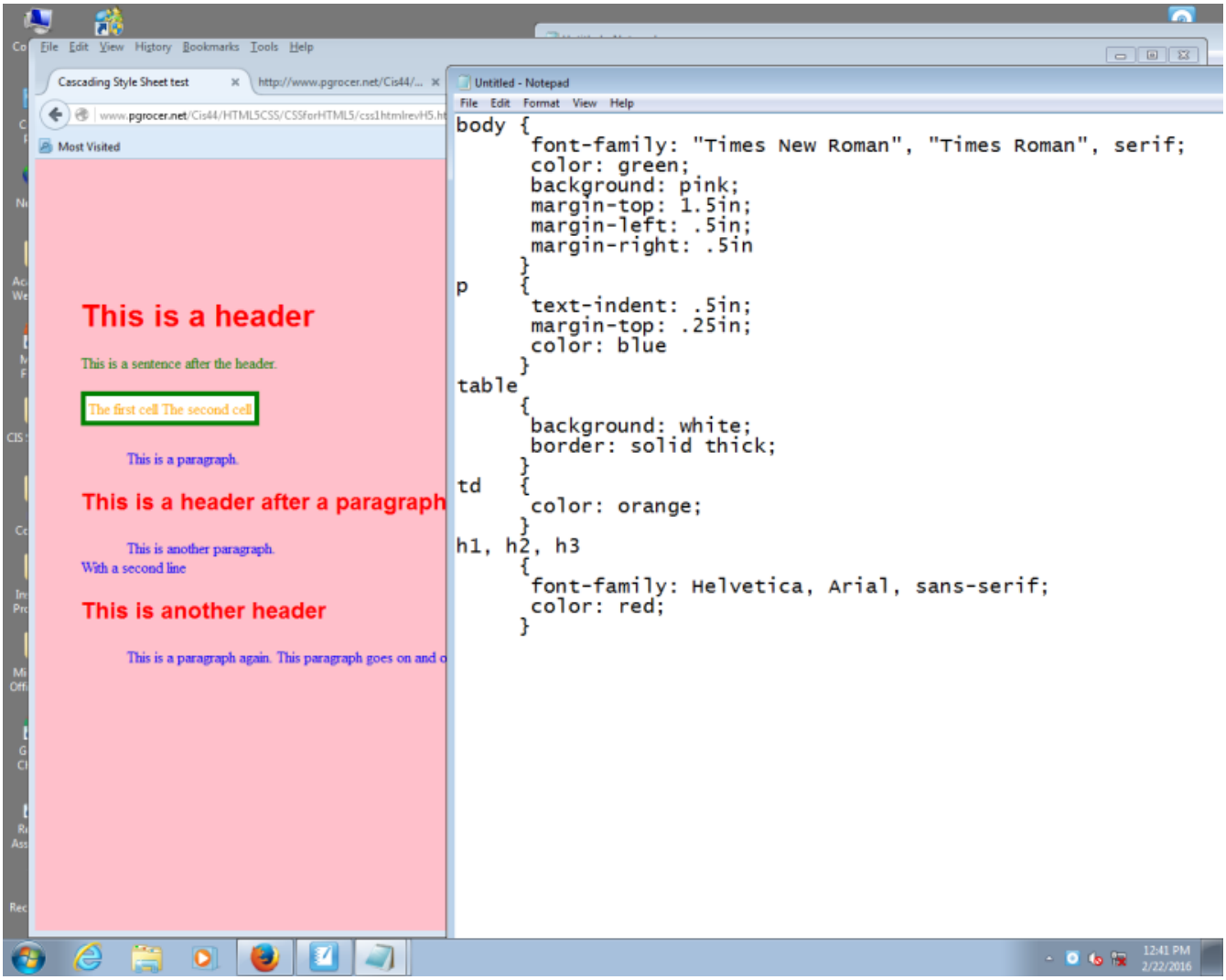
Cascading Style Sheet test
Most Visited
This is a header
This is a sentence after the header.
The first cell The second cell
This is a paragraph.
This is a header after a paragraph
This is another paragraph.
With a second line
This is another header
This is a paragraph again. This paragraph goes on and o
Untitled - Notepad
File Edit Format View Help
body {
font-family: "Times New Roman", "Times Roman", serif;
color: green;
background: pink;
margin-top: 1.5in;
margin-left: .5in;
margin-right: .5in
}
p {
text-indent: .5in;
margin-top: .25in;
color: blue
}
table
{
background: white;
border: solid thick;
}
td {
color: orange;
}
h1, h2, h3
{
font-family: Helvetica, Arial, sans-serif;
color: red;
}

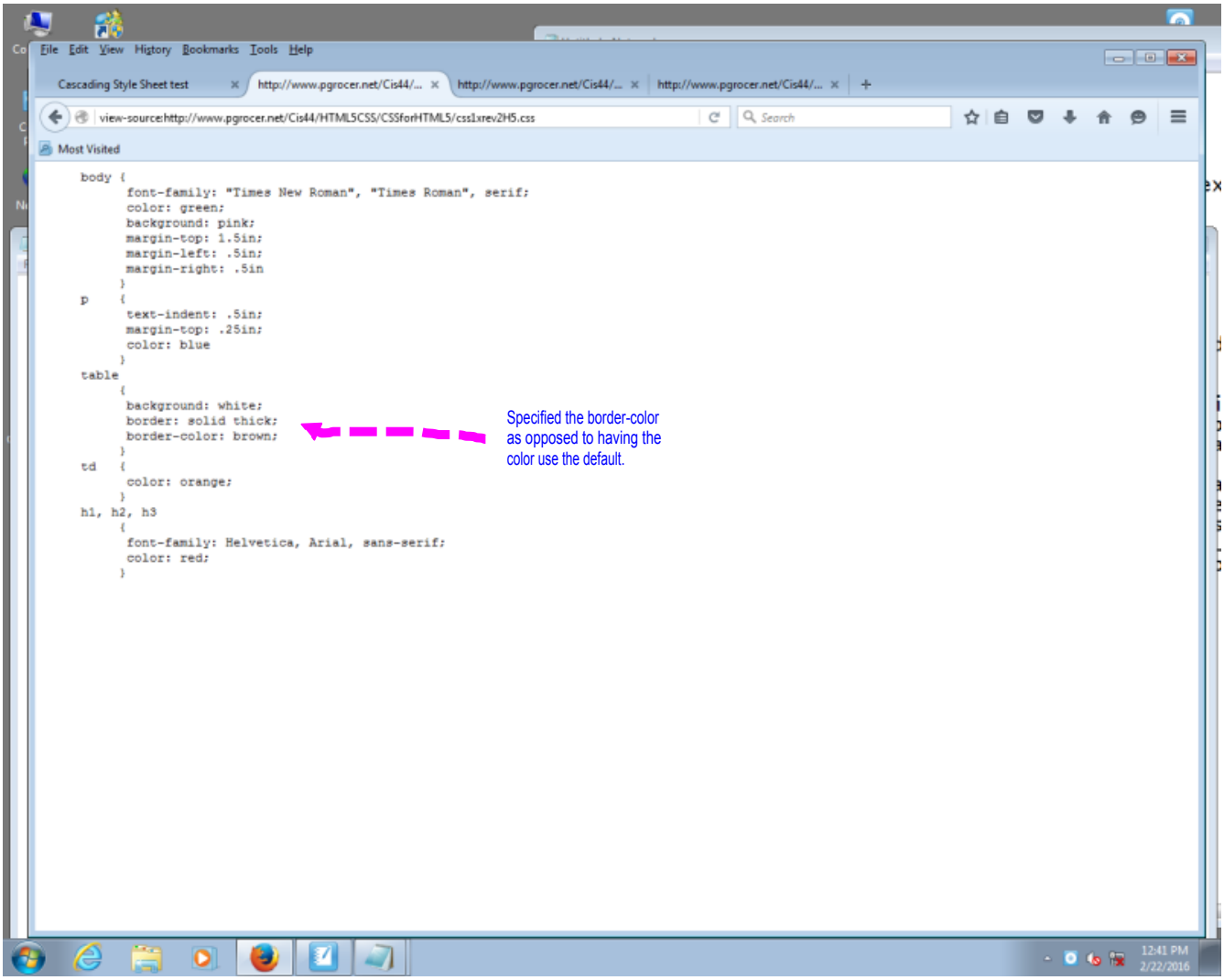
File Edit View History Bookmarks Tools Help
Cascading Style Sheet test
http://www.pgrocer.net/Cis44/...
view-source:http://www.pgrocer.net/Cis44/HTML5CSS/CSSforHTML5/css1xrev2H5.css
Most Visited
body {
font-family: "Times New Roman", "Times Roman", serif;
color: green;
background: pink;
margin-top: 1.5in;
margin-left: .5in;
margin-right: .5in
}
p {
text-indent: .5in;
margin-top: .25in;
color: blue
}
table
{
background: white;
border: solid thick;
border-color: brown;
}
td {
color: orange;
}
h1, h2, h3
{
font-family: Helvetica, Arial, sans-serif;
color: red;
}
Specified the border-color as opposed to having the color use the default.
12:41 PM
2/22/2016

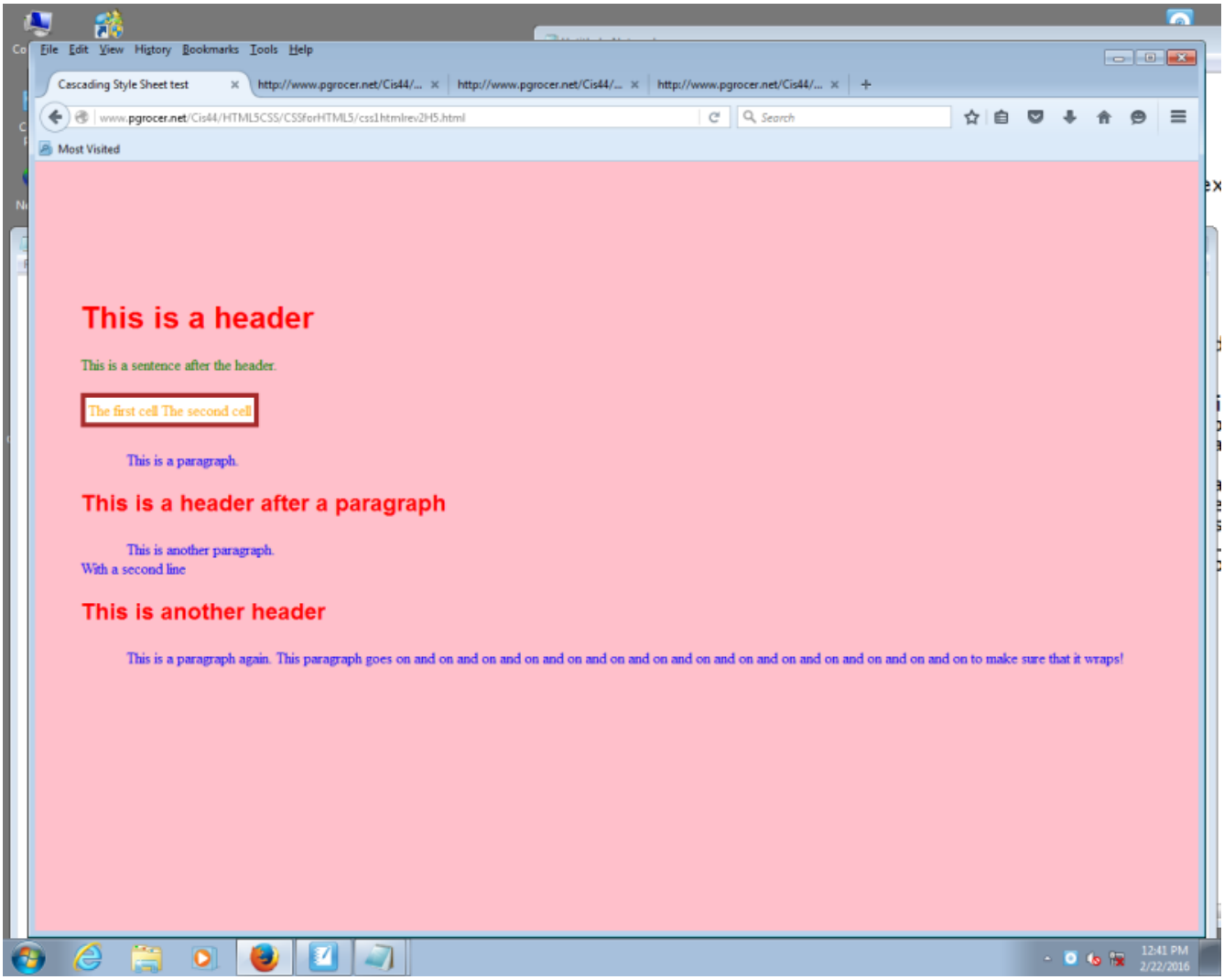
File Edit View History Bookmarks Tools Help
Cascading Style Sheet test
http://www.pgrocer.net/Cis44/...
http://www.pgrocer.net/Cis44/...
http://www.pgrocer.net/Cis44/...
www.pgrocer.net/Cis44/HTML5CSS/CSSforHTML5/css1htmlrev2H5.html
Search
Most Visited
This is a header
This is a sentence after the header.
The first cell The second cell
This is a paragraph.
This is a header after a paragraph
This is another paragraph.
With a second line
This is another header
This is a paragraph again. This paragraph goes on and on and on and on and on and on and on and on and on and on and on and on and on and on and on and on to make sure that it wraps!
12:41 PM
2/22/2016

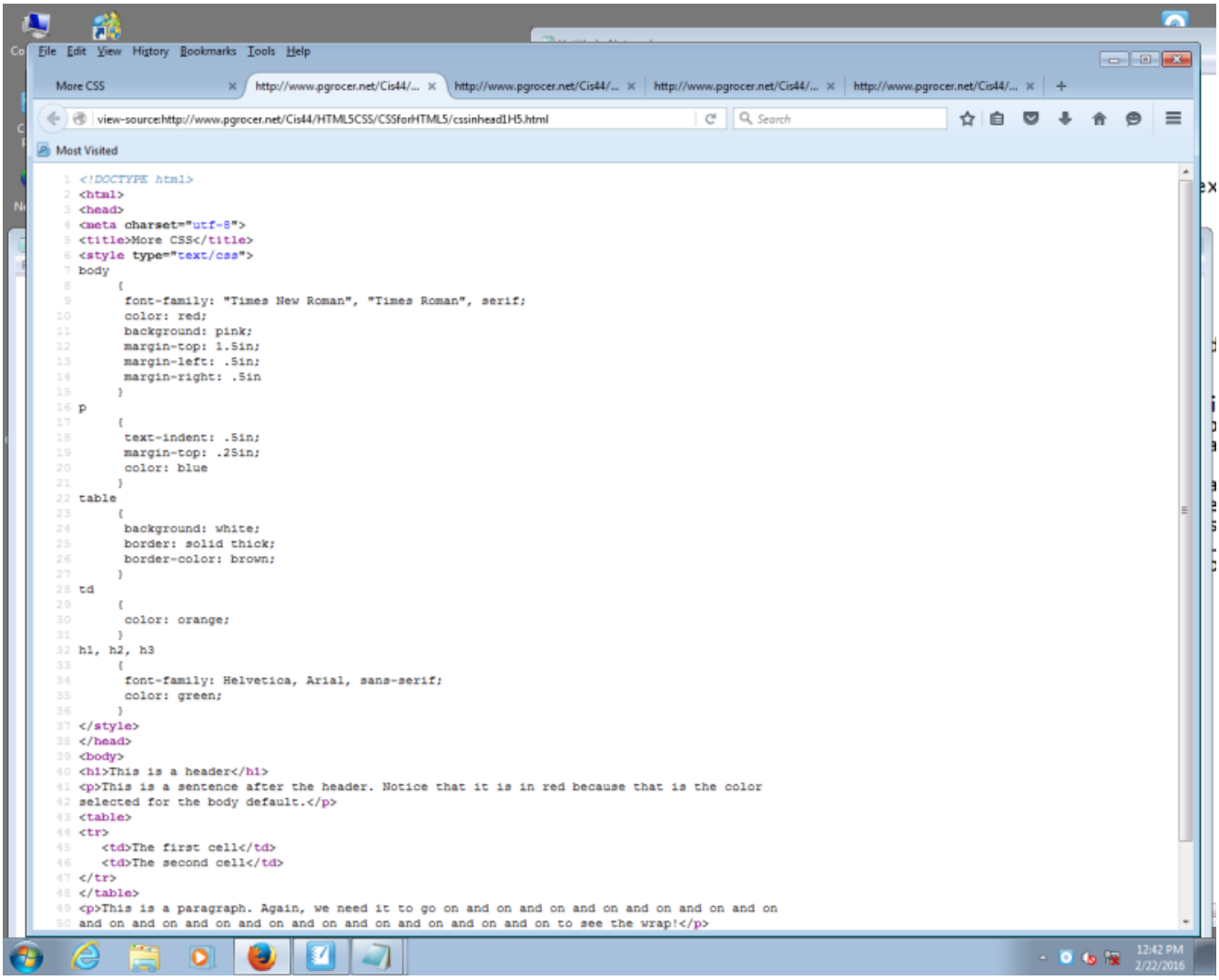
File Edit View History Bookmarks Tools Help
More CSS
http://www.pgrocer.net/Cis44/...
view-source:http://www.pgrocer.net/Cis44/HTML5CSS/CSSforHTML5/cssinhead1H5.html
Most Visited
<!DOCTYPE html>
<html>
<head>
<meta charset="utf-8">
<title>More CSS</title>
<style type="text/css">
body
{
font-family: "Times New Roman", "Times Roman", serif;
color: red;
background: pink;
margin-top: 1.5in;
margin-left: .5in;
margin-right: .5in
}
p
{
text-indent: .5in;
margin-top: .25in;
color: blue
}
table
{
background: white;
border: solid thick;
border-color: brown;
}
td
{
color: orange;
}
h1, h2, h3
{
font-family: Helvetica, Arial, sans-serif;
color: green;
}
</style>
</head>
<body>
<h1>This is a header</h1>
This is a sentence after the header. Notice that it is in red because that is the color
selected for the body default.
<table>
<tr>
<td>The first cell</td>
<td>The second cell</td>
</tr>
</table>
This is a paragraph. Again, we need it to go on and on and on and on and on and on and on and
and on and on and on and on and on and on and on and on and on to see the wrap!
12:42 PM
2/22/2016

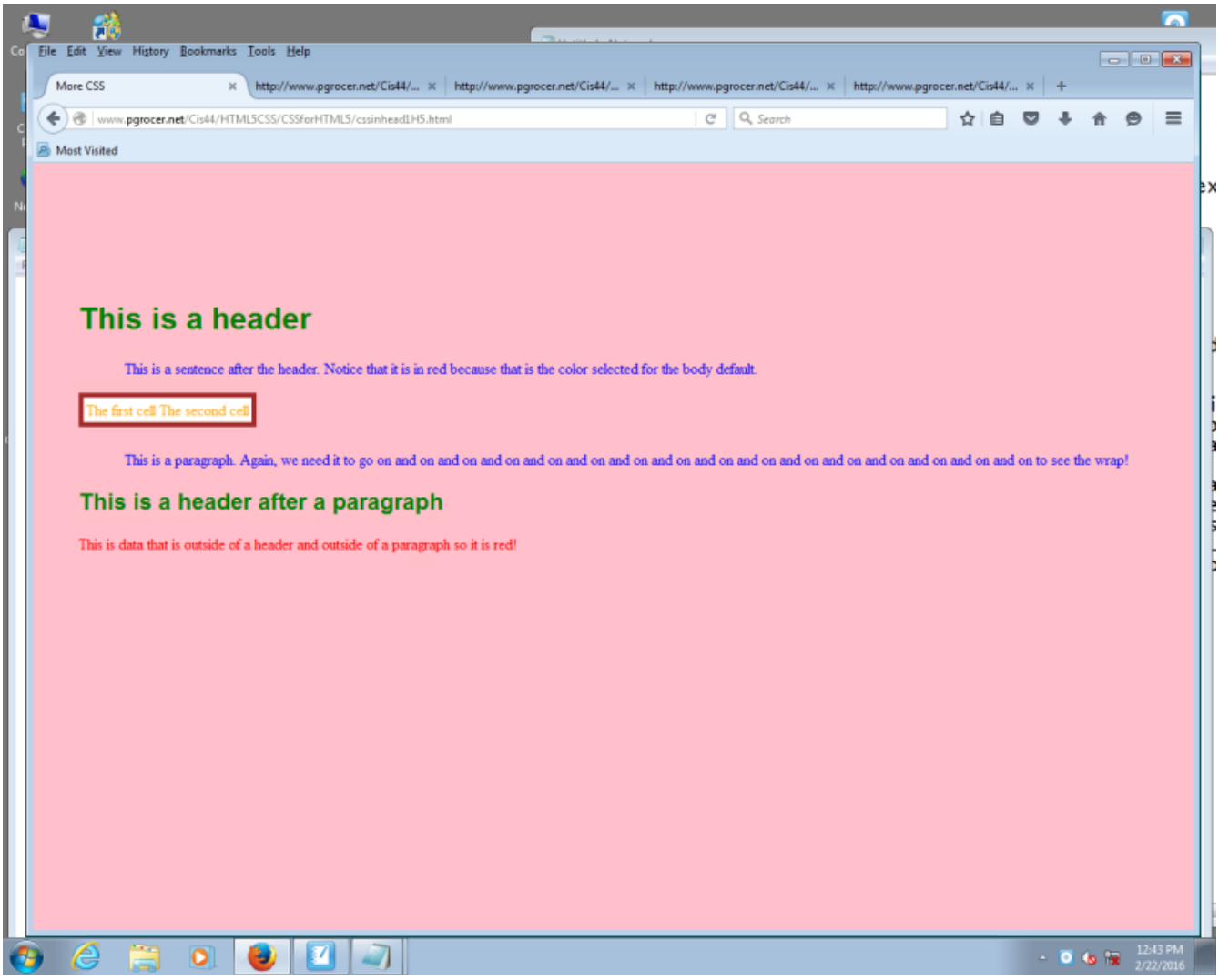
File Edit View History Bookmarks Tools Help
More CSS
http://www.pgrocer.net/Cis44/...
www.pgrocer.net/Cis44/HTML5CSS/CSSforHTML5/cssinheadLH5.html
Search
Most Visited
This is a header
This is a sentence after the header. Notice that it is in red because that is the color selected for the body default.
The first cell The second cell
This is a paragraph. Again, we need it to go on and on and on and on and on and on and on and on and on and on and on and on and on and on and on and on and on and on and on to see the wrap!
This is a header after a paragraph
This is data that is outside of a header and outside of a paragraph so it is red!
12:43 PM
2/22/2016

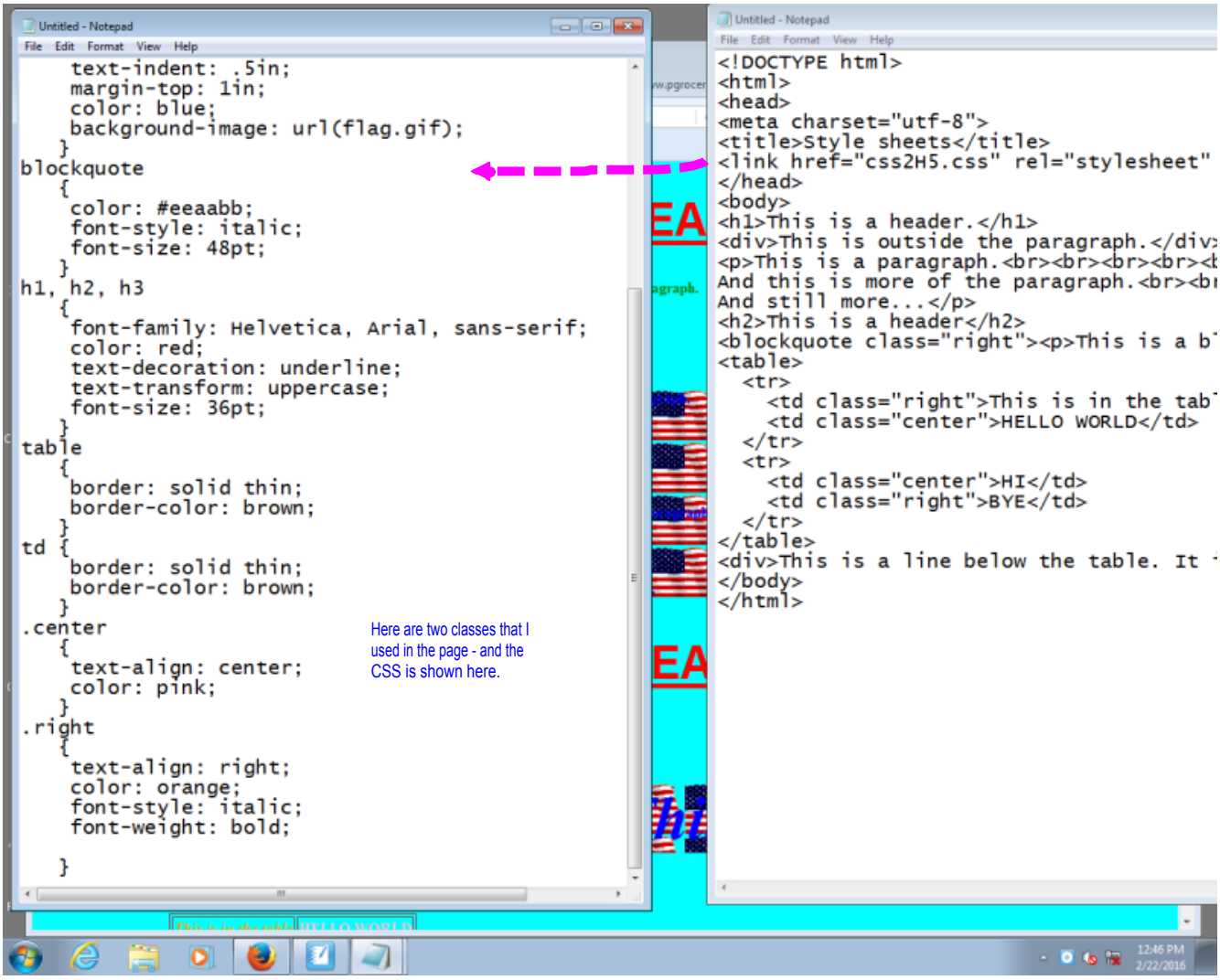
Untitled - Notepad
File Edit Format View Help
text-indent: .5in;
margin-top: 1in;
color: blue;
background-image: url(flag.gif);
}
blockquote
{
color: #eeaabb;
font-style: italic;
font-size: 48pt;
}
h1, h2, h3
{
font-family: Helvetica, Arial, sans-serif;
color: red;
text-decoration: underline;
text-transform: uppercase;
font-size: 36pt;
}
table
{
border: solid thin;
border-color: brown;
}
td {
border: solid thin;
border-color: brown;
}
.center
{
text-align: center;
color: pink;
}
.right
{
text-align: right;
color: orange;
font-style: italic;
font-weight: bold;
}
Here are two classes that I used in the page - and the CSS is shown here.
Untitled - Notepad
File Edit Format View Help
<!DOCTYPE html>
<html>
<head>
<meta charset="utf-8">
<title>Style sheets</title>
<link href="css2H5.css" rel="stylesheet"
</head>
<body>
<h1>This is a header.</h1>
This is outside the paragraph.
This is a paragraph.

<b
And this is more of the paragraph.
<br
And still more...
<h2>This is a header</h2>
<blockquote class="right"> This is a b
<table>
<tr>
<td class="right">This is in the tab
<td class="center">HELLO WORLD</td>
</tr>
<tr>
<td class="center">HI</td>
<td class="right">BYE</td>
</tr>
</table>
This is a line below the table. It
</body>
</html>
12:46 PM
2/22/2016

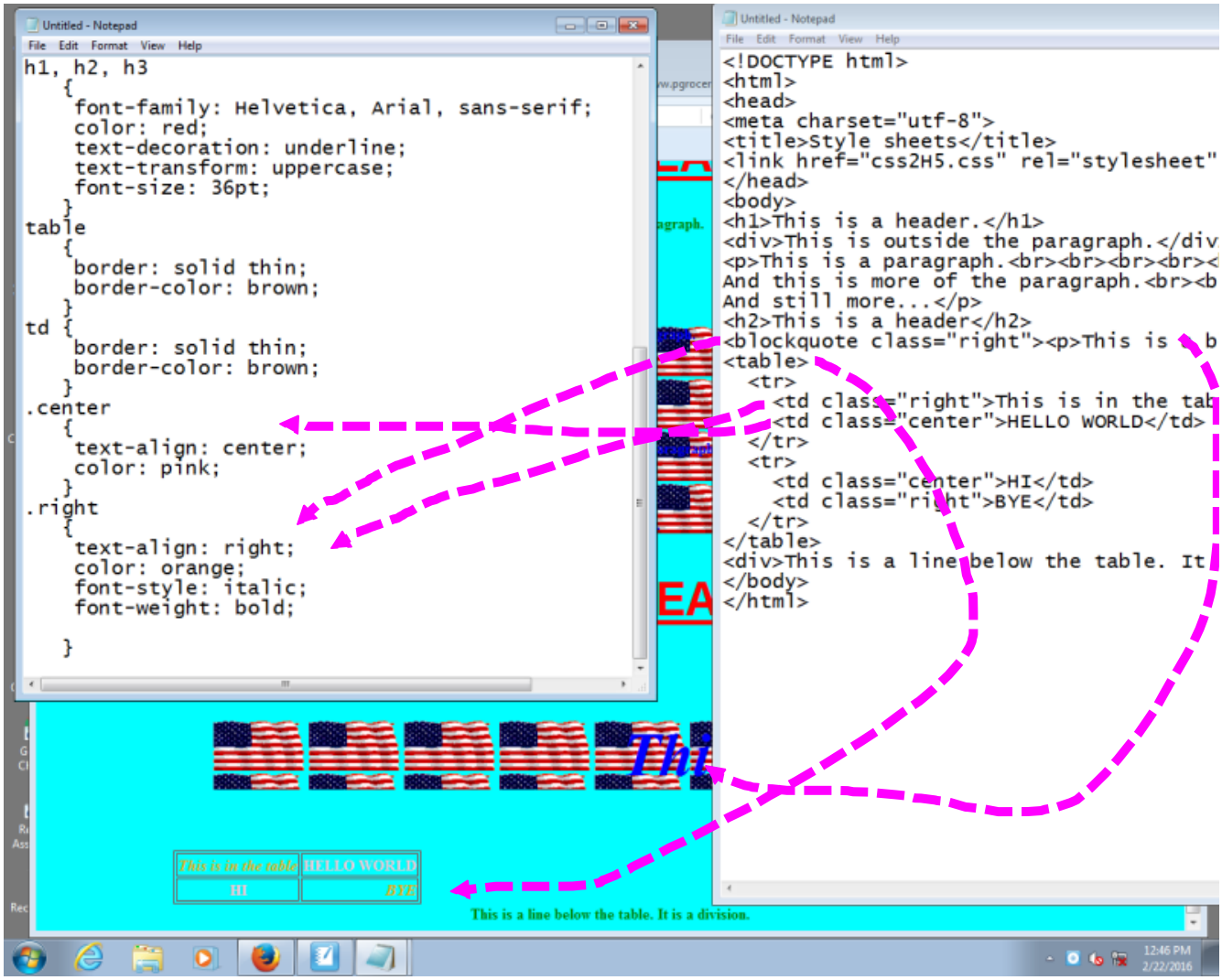
Untitled - Notepad
File Edit Format View Help
h1, h2, h3
{
font-family: Helvetica, Arial, sans-serif;
color: red;
text-decoration: underline;
text-transform: uppercase;
font-size: 36pt;
}
table
{
border: solid thin;
border-color: brown;
}
td {
border: solid thin;
border-color: brown;
}
.center
{
text-align: center;
color: pink;
}
.right
{
text-align: right;
color: orange;
font-style: italic;
font-weight: bold;
}
Untitled - Notepad
File Edit Format View Help
<!DOCTYPE html>
<html>
<head>
<meta charset="utf-8">
<title>Style sheets</title>
<link href="css2H5.css" rel="stylesheet"
</head>
<body>
<h1>This is a header.</h1>
This is outside the paragraph.</div
This is a paragraph.

<
And this is more of the paragraph.
<b
And still more...
<h2>This is a header</h2>
<blockquote class="right"> This is
<table>
<tr>
<td class="right">This is in the tab
<td class="center">HELLO WORLD</td>
</tr>
<tr>
<td class="center">HI</td>
<td class="right">BYE</td>
</tr>
</table>
This is a line below the table. It
</body>
</html>
This is in the table
HELLO WORLD
HI
BYE
This is a line below the table. It is a division.

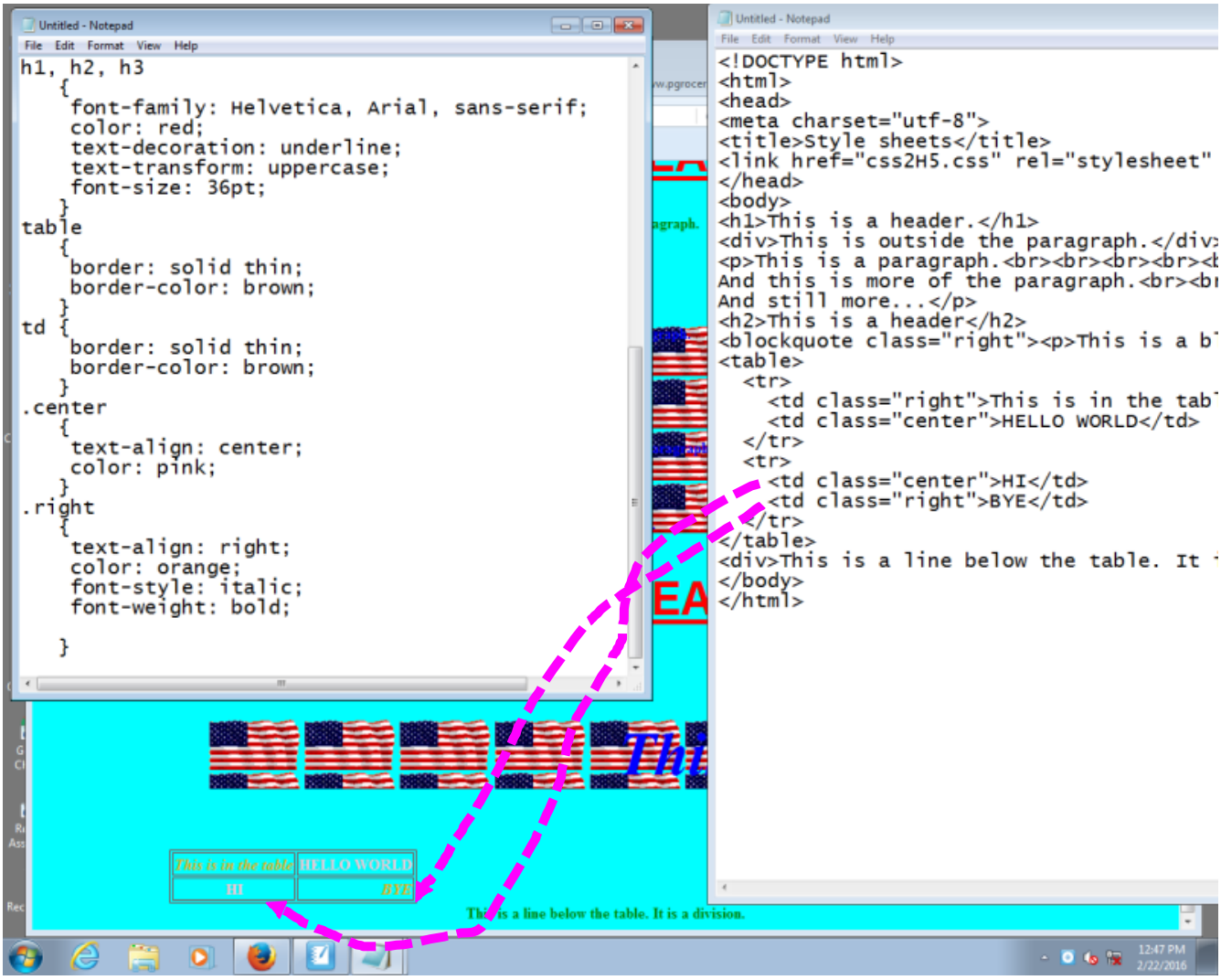
Untitled - Notepad
File Edit Format View Help
h1, h2, h3
{
font-family: Helvetica, Arial, sans-serif;
color: red;
text-decoration: underline;
text-transform: uppercase;
font-size: 36pt;
}
table
{
border: solid thin;
border-color: brown;
}
td {
border: solid thin;
border-color: brown;
}
.center
{
text-align: center;
color: pink;
}
.right
{
text-align: right;
color: orange;
font-style: italic;
font-weight: bold;
}
Untitled - Notepad
File Edit Format View Help
<!DOCTYPE html>
<html>
<head>
<meta charset="utf-8">
<title>Style sheets</title>
<link href="css2H5.css" rel="stylesheet"
</head>
<body>
<h1>This is a header.</h1>
This is outside the paragraph.
This is a paragraph.

<b
And this is more of the paragraph.
<br
And still more...
<h2>This is a header</h2>
<blockquote class="right"> This is a b
<table>
<tr>
<td class="right">This is in the tab
<td class="center">HELLO WORLD</td>
</tr>
<tr>
<td class="center">HI</td>
<td class="right">BYE</td>
</tr>
</table>
This is a line below the table. It
</body>
</html>
This is in the table
HELLO WORLD
HI
BYE
This is a line below the table. It is a division.

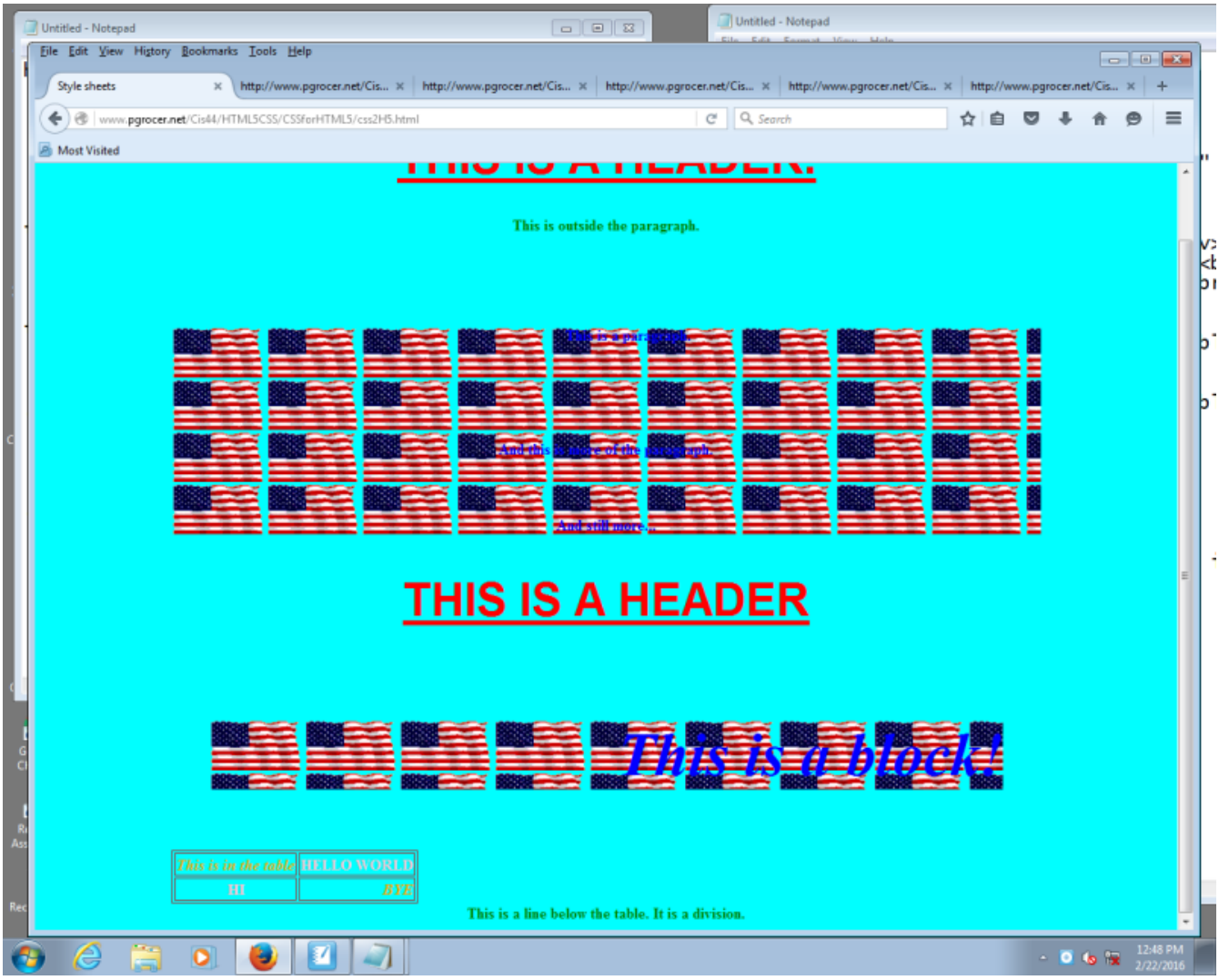
Untitled - Notepad
File Edit View History Bookmarks Tools Help
Style sheets
www.pgrocer.net/Cis44/HTML5CSS/CSSforHTML5/css2H5.html
Most Visited
This is outside the paragraph.
This is a paragraph.
And this is more of the paragraph.
And still more...
THIS IS A HEADER
This is a block!
This is in the table
HELLO WORLD
III
BYE
This is a line below the table. It is a division.
12:48 PM
2/22/2016

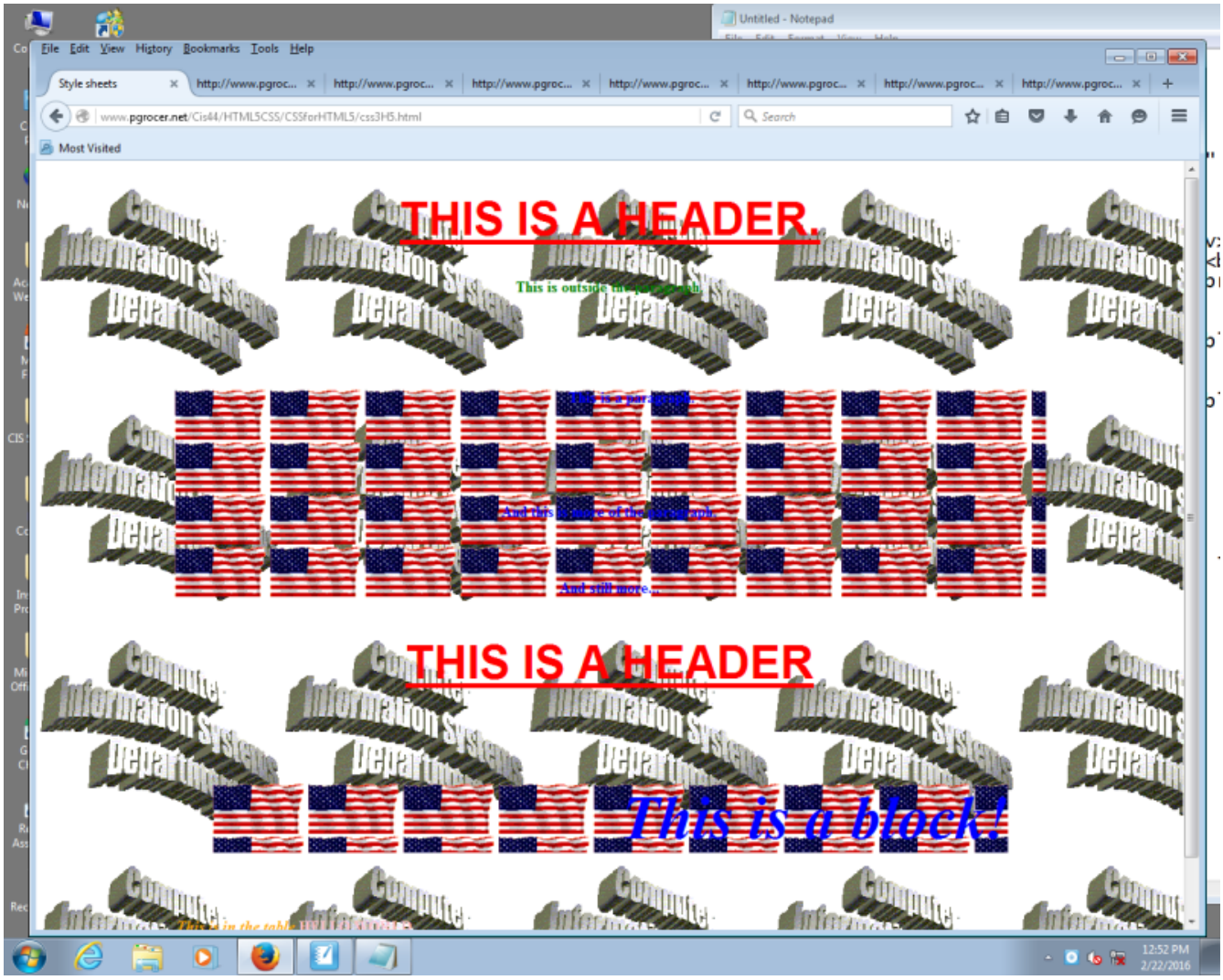
Untitled - Notepad
File Edit View History Bookmarks Tools Help
Style sheets
www.pgrocer.net/Cis44/HTML5CSS/CSSforHTML5/css3H5.html
Most Visited
THIS IS A HEADER.
This is outside the paragraph.
This is a paragraph.
And this is more of the paragraph.
And still more...
THIS IS A HEADER
This is a block!
12:52 PM
2/22/2016

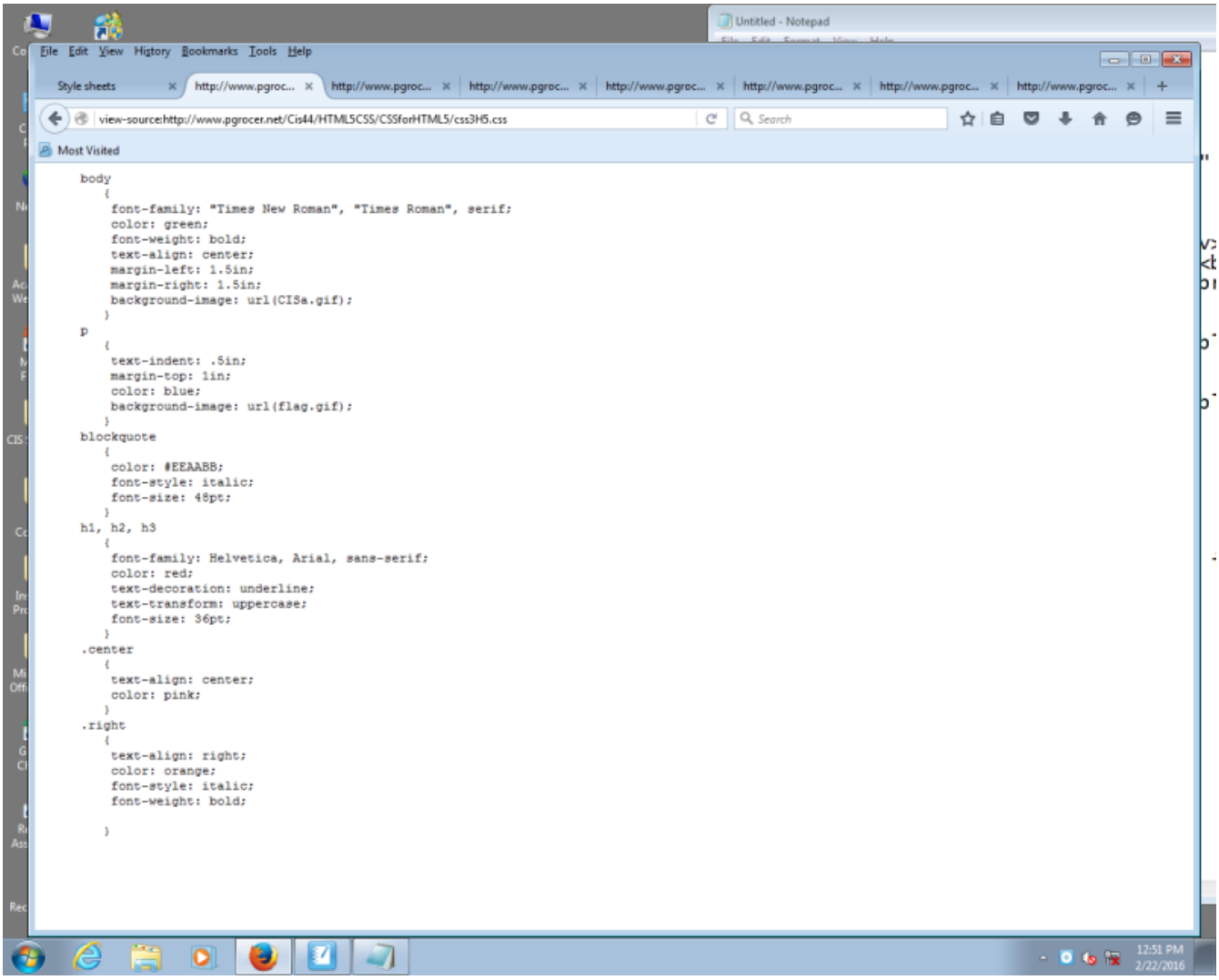
Untitled - Notepad
File Edit View History Bookmarks Tools Help
Style sheets
http://www.pgroc...
view-source:http://www.pgrocer.net/Cis44/HTML5CSS/CSSforHTML5/css3H5.css
Most Visited
body
{
font-family: "Times New Roman", "Times Roman", serif;
color: green;
font-weight: bold;
text-align: center;
margin-left: 1.5in;
margin-right: 1.5in;
background-image: url(CISa.gif);
}
p
{
text-indent: .5in;
margin-top: 1in;
color: blue;
background-image: url(flag.gif);
}
blockquote
{
color: #EEAABB;
font-style: italic;
font-size: 48pt;
}
h1, h2, h3
{
font-family: Helvetica, Arial, sans-serif;
color: red;
text-decoration: underline;
text-transform: uppercase;
font-size: 36pt;
}
.center
{
text-align: center;
color: pink;
}
.right
{
text-align: right;
color: orange;
font-style: italic;
font-weight: bold;
}
12:51 PM
2/22/2016

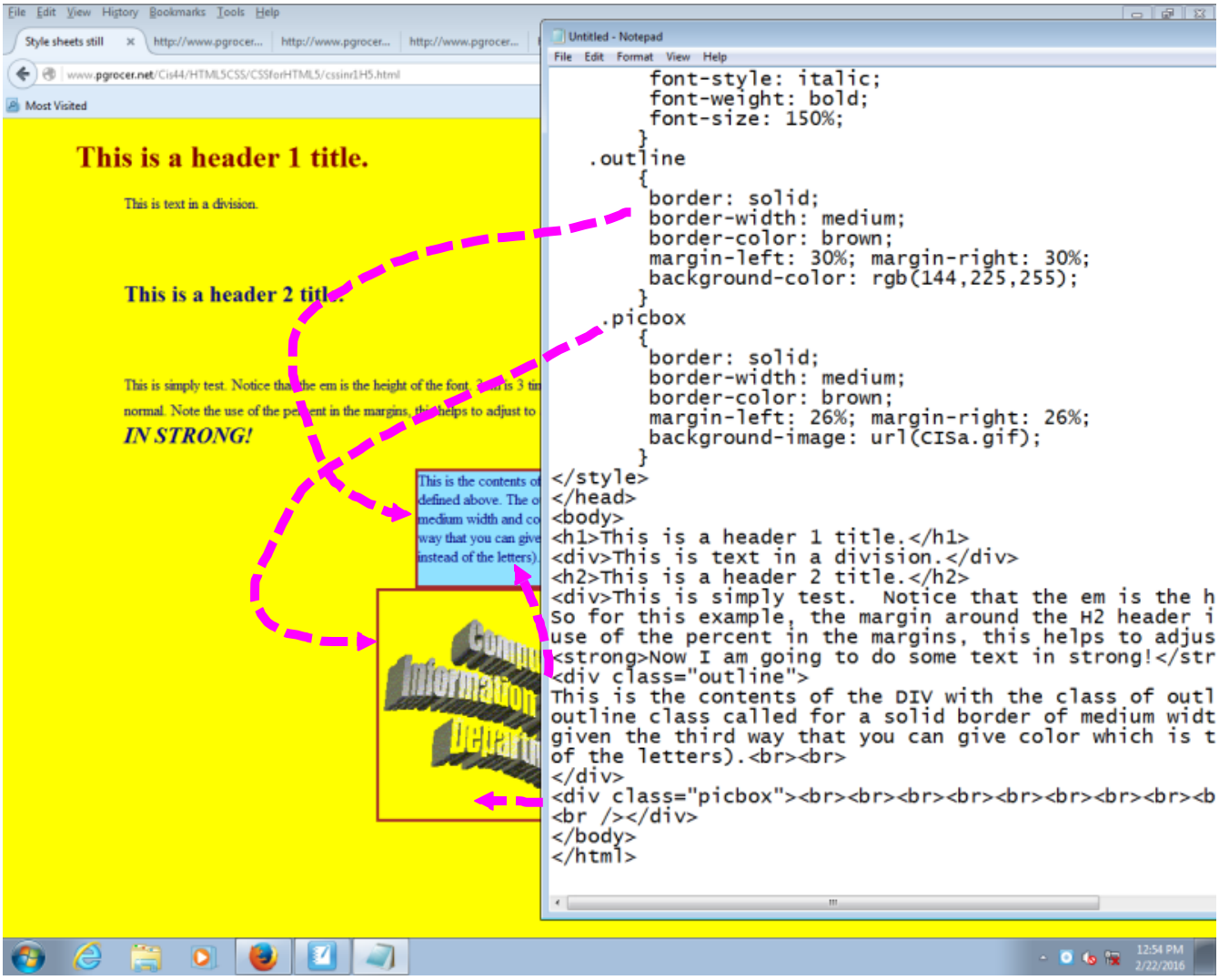
This is a header 1 title.
This is text in a division.
This is a header 2 title.
IN STRONG!
Untitled - Notepad
File Edit Format View Help
font-style: italic;
font-weight: bold;
font-size: 150%;
}
.outline
{
border: solid;
border-width: medium;
border-color: brown;
margin-left: 30%; margin-right: 30%;
background-color: rgb(144,225,255);
}
.picbox
{
border: solid;
border-width: medium;
border-color: brown;
margin-left: 26%; margin-right: 26%;
background-image: url(CISa.gif);
}
</style>
</head>
<body>
<h1>This is a header 1 title.</h1>
This is text in a division.
<h2>This is a header 2 title.</h2>
This is simply test. Notice that the em is the h
So for this example, the margin around the H2 header i
use of the percent in the margins, this helps to adjus
Now I am going to do some text in strong!</str

This is the contents of the DIV with the class of outl
outline class called for a solid border of medium widt
given the third way that you can give color which is t
of the letters).

<b

</body>
</html>

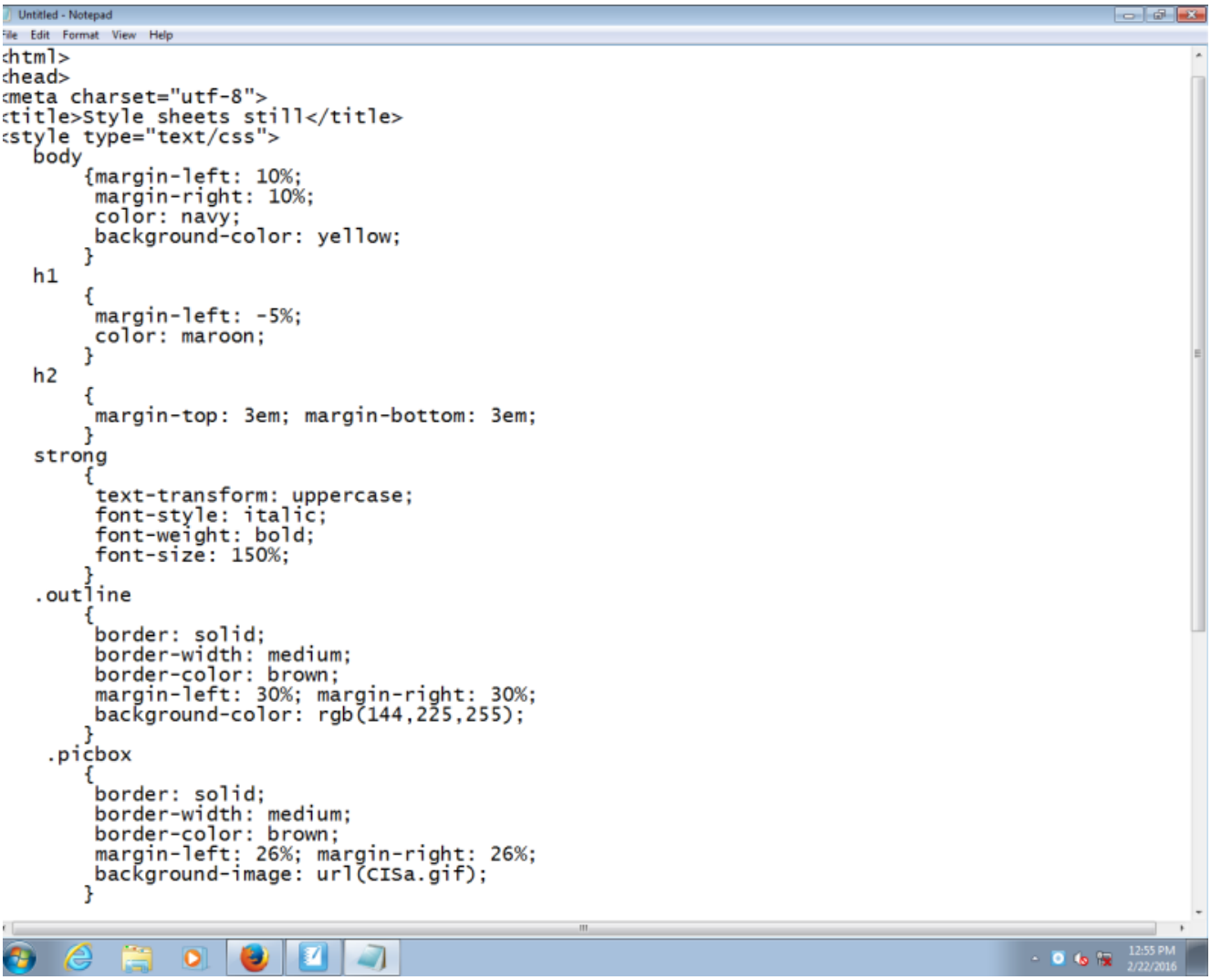
Untitled - Notepad
File Edit Format View Help
<html>
<head>
<meta charset="utf-8">
<title>Style sheets still</title>
<style type="text/css">
body
{margin-left: 10%;
margin-right: 10%;
color: navy;
background-color: yellow;
}
h1
{
margin-left: -5%;
color: maroon;
}
h2
{
margin-top: 3em; margin-bottom: 3em;
}
strong
{
text-transform: uppercase;
font-style: italic;
font-weight: bold;
font-size: 150%;
}
.outline
{
border: solid;
border-width: medium;
border-color: brown;
margin-left: 30%; margin-right: 30%;
background-color: rgb(144,225,255);
}
.picbox
{
border: solid;
border-width: medium;
border-color: brown;
margin-left: 26%; margin-right: 26%;
background-image: url(CISa.gif);
}

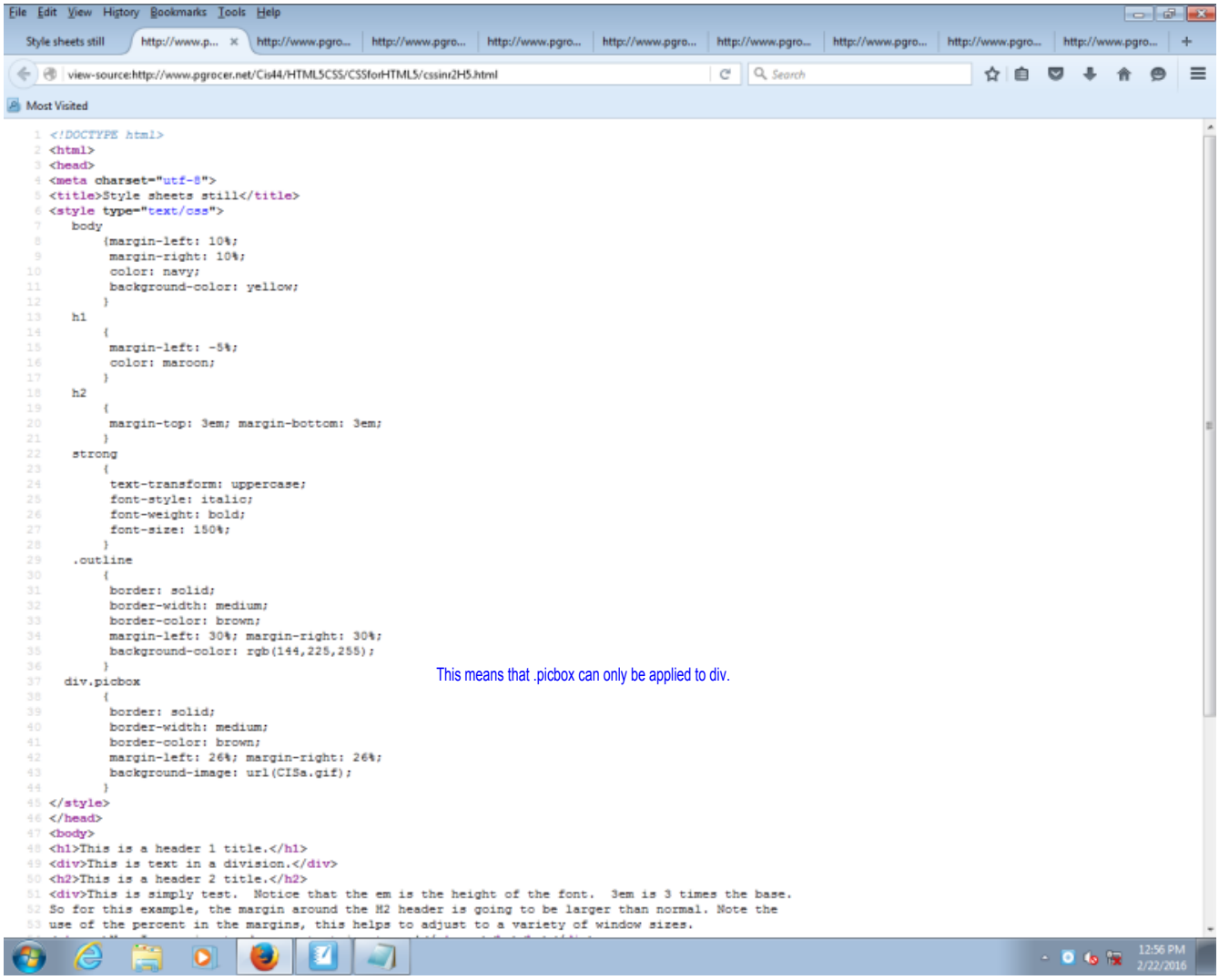
File Edit View History Bookmarks Tools Help
Style sheets still
view-source:http://www.pgrocer.net/Cis44/HTML5CSS/CSSforHTML5/cssinr2H5.html
Most Visited
<!DOCTYPE html>
<html>
<head>
<meta charset="utf-8">
<title>Style sheets still</title>
<style type="text/css">
body
{margin-left: 10%;
margin-right: 10%;
color: navy;
background-color: yellow;
}
h1
{
margin-left: -5%;
color: maroon;
}
h2
{
margin-top: 3em; margin-bottom: 3em;
}
strong
{
text-transform: uppercase;
font-style: italic;
font-weight: bold;
font-size: 150%;
}
.outline
{
border: solid;
border-width: medium;
border-color: brown;
margin-left: 30%; margin-right: 30%;
background-color: rgb(144,225,255);
}
div.picbox
{
border: solid;
border-width: medium;
border-color: brown;
margin-left: 26%; margin-right: 26%;
background-image: url(CISa.gif);
}
</style>
</head>
<body>
<h1>This is a header 1 title.</h1>
This is text in a division.
<h2>This is a header 2 title.</h2>
This is simply test. Notice that the em is the height of the font. 3em is 3 times the base.
So for this example, the margin around the H2 header is going to be larger than normal. Note the
use of the percent in the margins, this helps to adjust to a variety of window sizes.
This means that .picbox can only be applied to div.
12:56 PM
2/22/2016

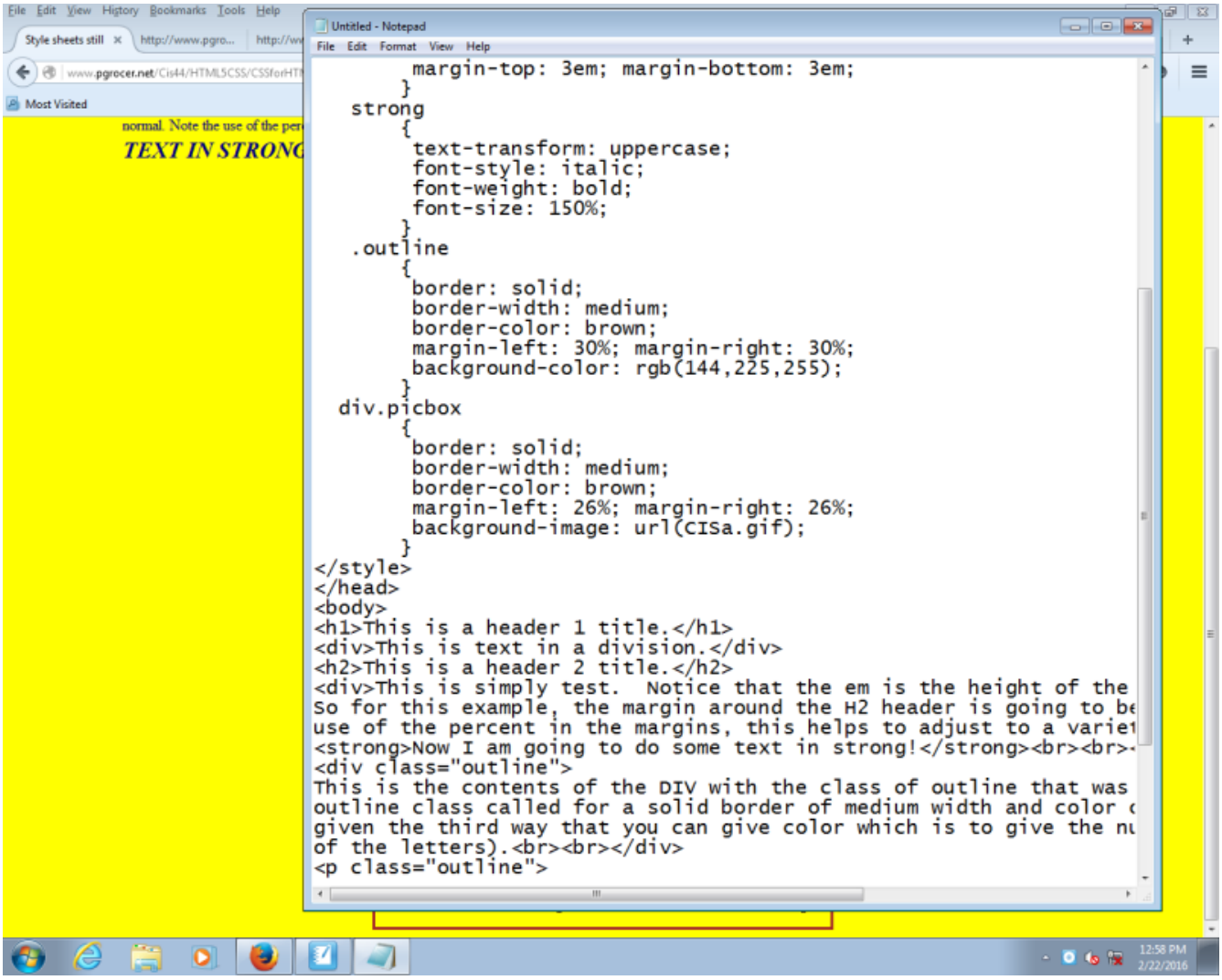
Untitled - Notepad
File Edit Format View Help
margin-top: 3em; margin-bottom: 3em;
}
strong
{
text-transform: uppercase;
font-style: italic;
font-weight: bold;
font-size: 150%;
}
.outline
{
border: solid;
border-width: medium;
border-color: brown;
margin-left: 30%; margin-right: 30%;
background-color: rgb(144,225,255);
}
div.picbox
{
border: solid;
border-width: medium;
border-color: brown;
margin-left: 26%; margin-right: 26%;
background-image: url(CISa.gif);
}
</style>
</head>
<body>
<h1>This is a header 1 title.</h1>
This is text in a division.
<h2>This is a header 2 title.</h2>
This is simply test. Notice that the em is the height of the
So for this example, the margin around the H2 header is going to be
use of the percent in the margins, this helps to adjust to a variet
Now I am going to do some text in strong!

This is the contents of the DIV with the class of outline that was
outline class called for a solid border of medium width and color
given the third way that you can give color which is to give the nu
of the letters).

<p class="outline">
normal. Note the use of the per
TEXT IN STRONG

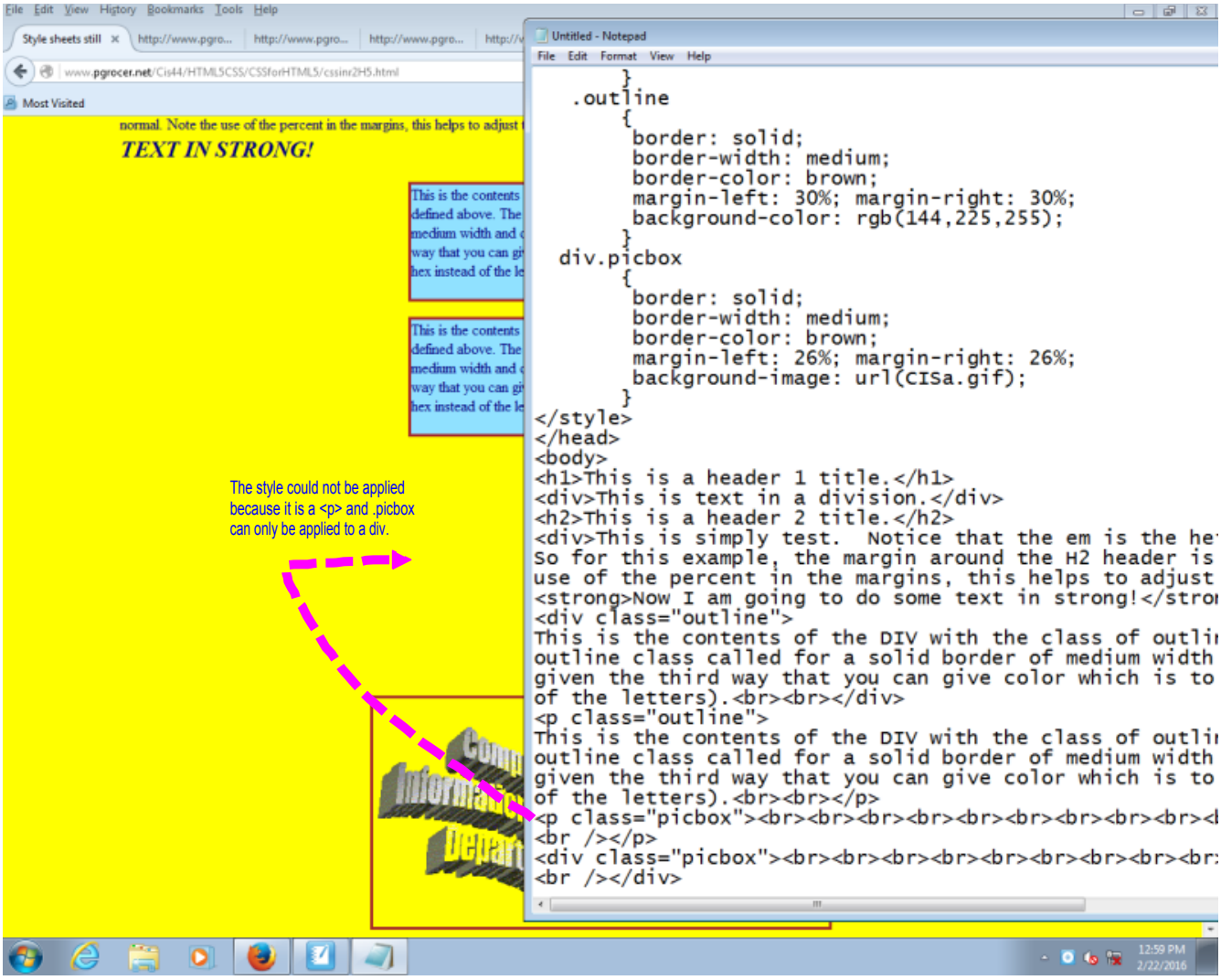
Untitled - Notepad
File Edit Format View Help
}
.outline
{
border: solid;
border-width: medium;
border-color: brown;
margin-left: 30%; margin-right: 30%;
background-color: rgb(144,225,255);
}
div.picbox
{
border: solid;
border-width: medium;
border-color: brown;
margin-left: 26%; margin-right: 26%;
background-image: url(CISa.gif);
}
</style>
</head>
<body>
<h1>This is a header 1 title.</h1>
This is text in a division.
<h2>This is a header 2 title.</h2>
This is simply test. Notice that the em is the he
So for this example, the margin around the H2 header is
use of the percent in the margins, this helps to adjust
Now I am going to do some text in strong!</stro

This is the contents of the DIV with the class of outli
outline class called for a solid border of medium width
given the third way that you can give color which is to
of the letters).

This is the contents of the DIV with the class of outli
outline class called for a solid border of medium width
given the third way that you can give color which is to
of the letters).

<

The style could not be applied because it is a and .picbox can only be applied to a div.

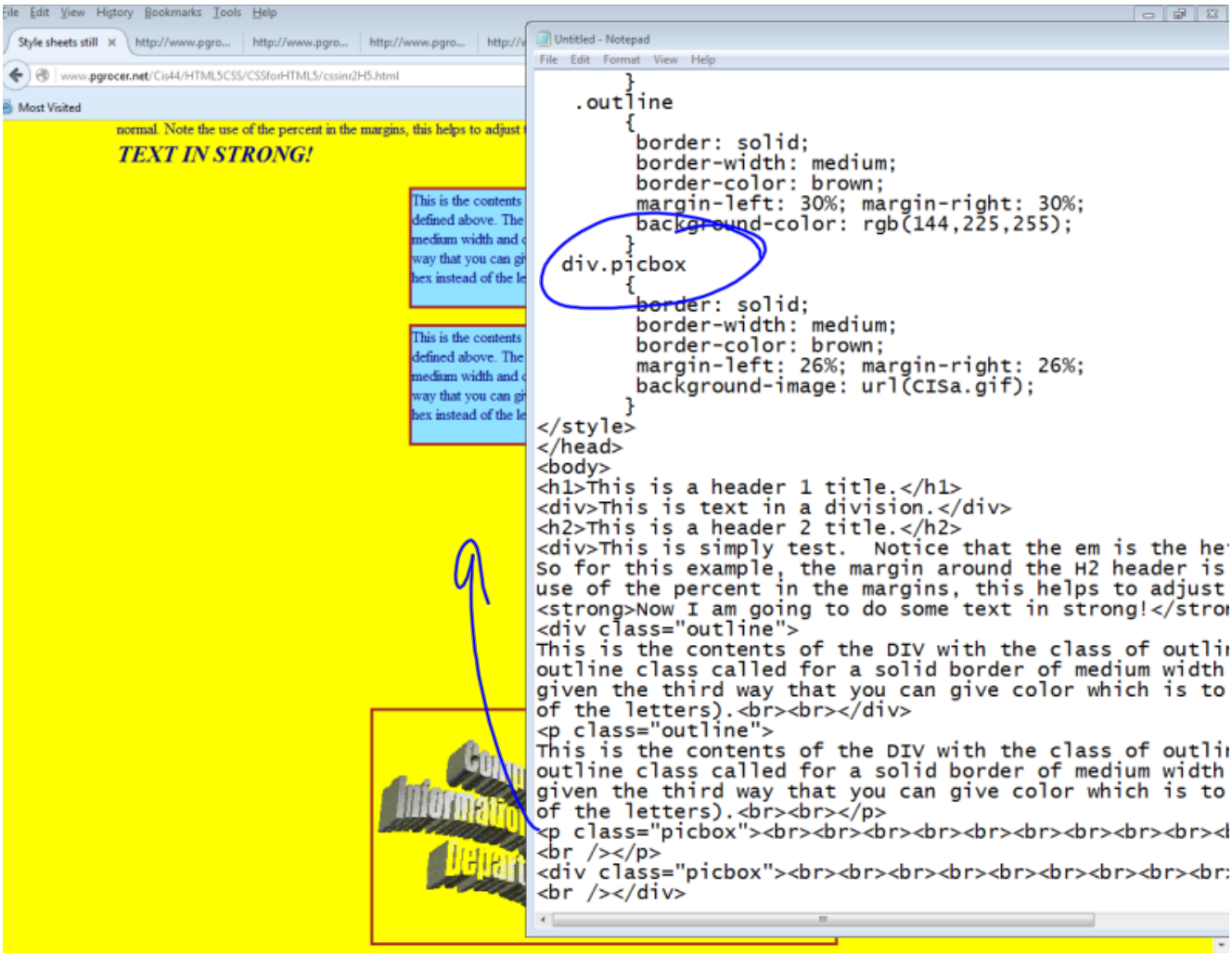
Style sheets still
www.pgrocer.net/Cis44/HTML5CSS/CSSforHTML5/cssinr2H5.html
Most Visited
normal. Note the use of the percent in the margins, this helps to adjust
TEXT IN STRONG!
Untitled - Notepad
File Edit Format View Help
}
.outline
{
border: solid;
border-width: medium;
border-color: brown;
margin-left: 30%; margin-right: 30%;
background-color: rgb(144,225,255);
}
div.picbox
{
border: solid;
border-width: medium;
border-color: brown;
margin-left: 26%; margin-right: 26%;
background-image: url(CISa.gif);
}
</style>
</head>
<body>
<h1>This is a header 1 title.</h1>
This is text in a division.
<h2>This is a header 2 title.</h2>
This is simply test. Notice that the em is the he
So for this example, the margin around the H2 header is
use of the percent in the margins, this helps to adjust
Now I am going to do some text in strong!</stro

This is the contents of the DIV with the class of outli
outline class called for a solid border of medium width
given the third way that you can give color which is to
of the letters).

This is the contents of the DIV with the class of outli
outline class called for a solid border of medium width
given the third way that you can give color which is to
of the letters).

<

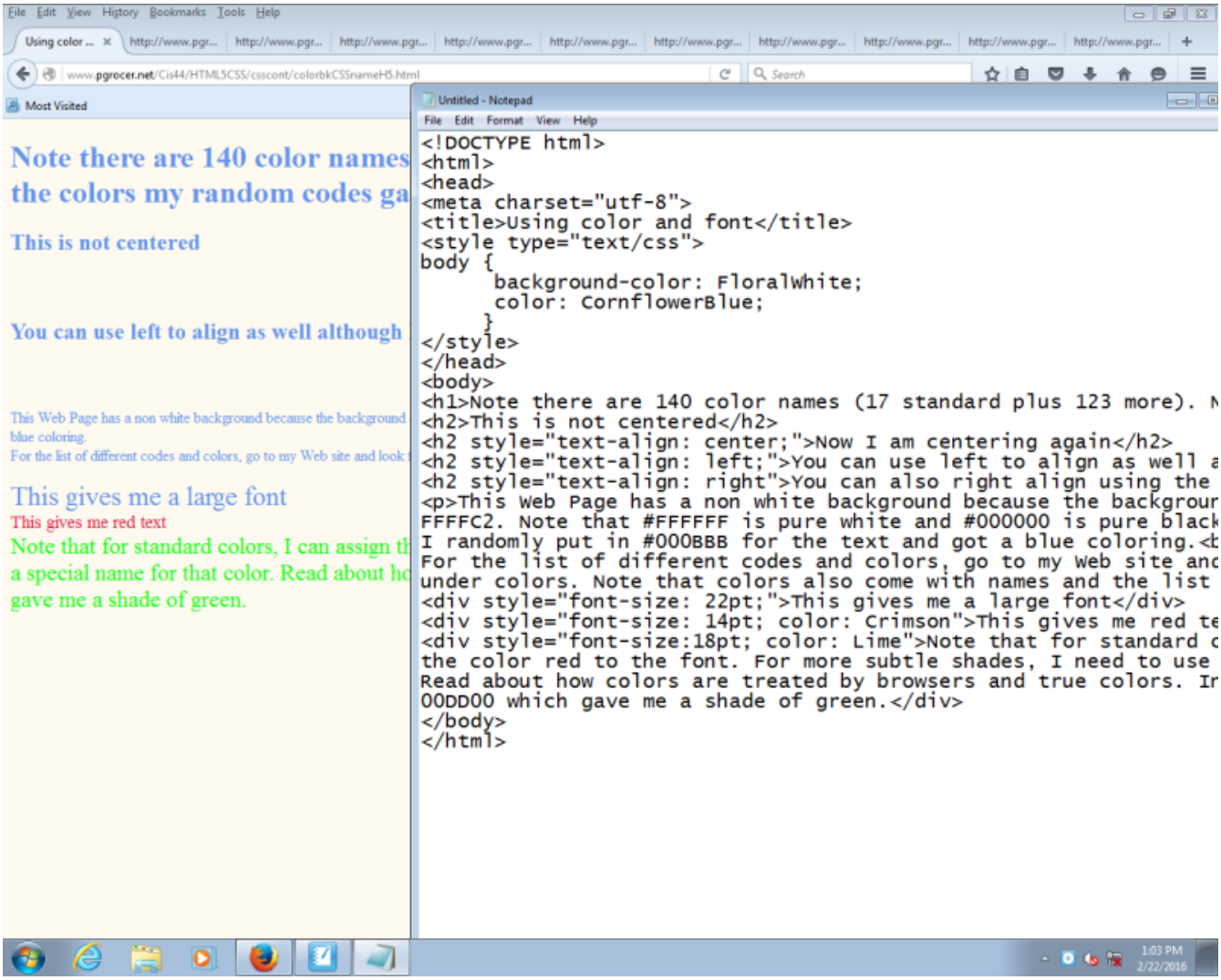
Note there are 140 color names
the colors my random codes ga
This is not centered
You can use left to align as well although
This Web Page has a non white background because the background
blue coloring.
For the list of different codes and colors, go to my Web site and look
This gives me a large font
This gives me red text
Note that for standard colors, I can assign th
a special name for that color. Read about ho
gave me a shade of green.
Untitled - Notepad
File Edit Format View Help
<!DOCTYPE html>
<html>
<head>
<meta charset="utf-8">
<title>Using color and font</title>
<style type="text/css">
body {
background-color: FloralWhite;
color: CornflowerBlue;
}
</style>
</head>
<body>
<h1>Note there are 140 color names (17 standard plus 123 more).
<h2>This is not centered</h2>
<h2 style="text-align: center;">Now I am centering again</h2>
<h2 style="text-align: left;">You can use left to align as well
<h2 style="text-align: right">You can also right align using the
<p>This Web Page has a non white background because the backgrou
FFFFC2. Note that #FFFFFF is pure white and #000000 is pure blac
I randomly put in #000BBB for the text and got a blue coloring.<b
For the list of different codes and colors, go to my Web site and
under colors. Note that colors also come with names and the list
This gives me a large font
This gives me red te
Note that for standard c
the color red to the font. For more subtle shades, I need to use
Read about how colors are treated by browsers and true colors. In
00DD00 which gave me a shade of green.
</body>
</html>

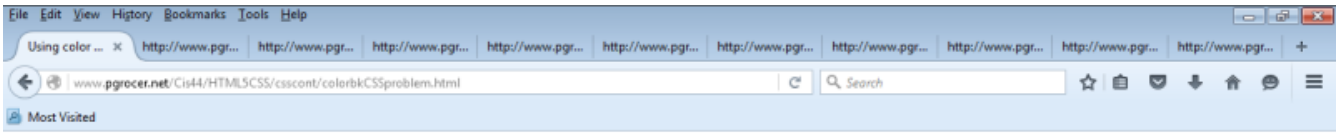

Note that this does not work - the big problem is the quotes around the colors and alignment

This code will be centered

This is not centered

The style wa not applied. The problem was quotes. See next slide.

Now I am centering again

You can use left to align as well although left is the default.

You can also right align using the align clause.

This Web Page has a non white background because the background color was set to FFFFC2. Note that #FFFFFF is pure white and #000000 is pure black. I randomly put in 000BBB for the text and got a blue coloring.
For the list of different codes and colors, go to my Web site and look for a listing under colors.

This gives me a large font
This gives me red text
Note that for standard colors, I can assign the color red to the font. For more subtle shades, I need to use the code for that color. Read about how colors are treated by browsers and true colors. In this example I used 00dd00 which gave me a shade of green.

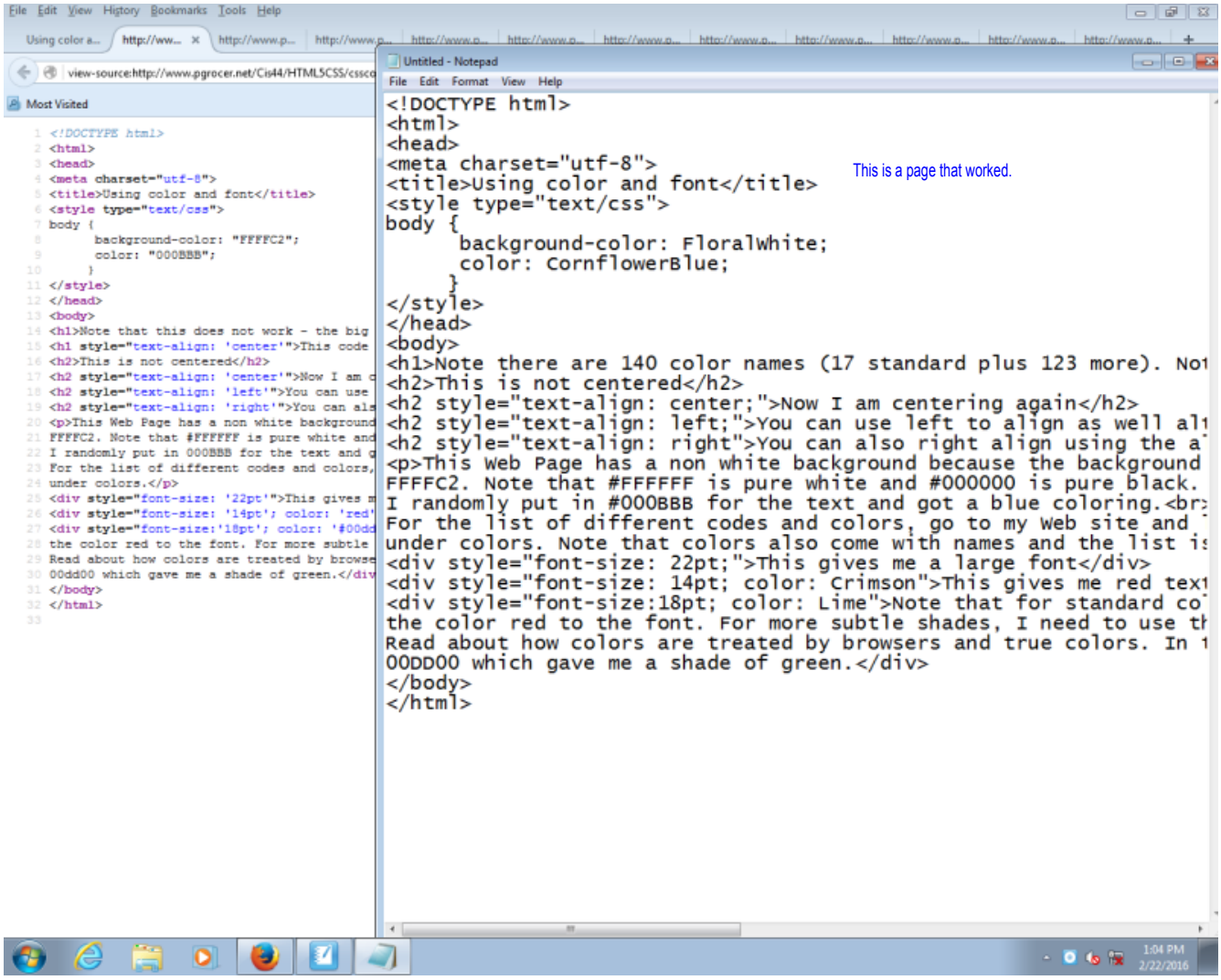
Untitled - Notepad
File Edit Format View Help
<!DOCTYPE html>
<html>
<head>
<meta charset="utf-8">
<title>Using color and font</title>
<style type="text/css">
body {
background-color: FloralWhite;
color: CornflowerBlue;
}
</style>
</head>
<body>
<h1>Note there are 140 color names (17 standard plus 123 more). Not
<h2>This is not centered</h2>
<h2 style="text-align: center;">Now I am centering again</h2>
<h2 style="text-align: left;">You can use left to align as well alt
<h2 style="text-align: right">You can also right align using the a
<p>This Web Page has a non white background because the background
FFFFC2. Note that #FFFFFF is pure white and #000000 is pure black.
I randomly put in #000BBB for the text and got a blue coloring.
For the list of different codes and colors, go to my Web site and
under colors. Note that colors also come with names and the list is
This gives me a large font
This gives me red text
Note that for standard co
the color red to the font. For more subtle shades, I need to use th
Read about how colors are treated by browsers and true colors. In t
00DD00 which gave me a shade of green.
</body>
</html>
This is a page that worked.

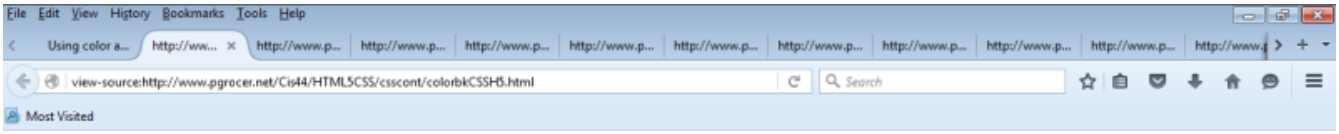

Page with quotes removed.

```
<!DOCTYPE html>
<html>
<head>
<meta charset="utf-8">
<title>Using color and font</title>
<style type="text/css">
body {
      background-color: #F0FFF0;
      color: #00008B;
     }
</style>
</head>
<body>
<h1 style="text-align: center">This code will be centered</h1>
<h2>This is not centered</h2>
<h2 style="text-align: center;">Now I am centering again</h2>
<h2 style="text-align: left;">You can use left to align as well although left is the default.</h2>
<h2 style="text-align: right">You can also right align using the align clause.</h2>
<p>This Web Page has a non white background because the background color was set to
FFFFC2. Note that #FFFFFF is pure white and #000000 is pure black.
I picked #00008B for the text and got a blue coloring.<br>
For the list of different codes and colors, go to my Web site and look for a listing
under colors. Note that colors also come with names and the list is very complete.</p>
<div style="font-size: 22pt;">This gives me a large font</div>
<div style="font-size: 14pt; color: red">This gives me red text</div>
<div style="font-size:18pt; color: #00DD00">Note that for standard colors, I can assign
the color red to the font. For more subtle shades, I need to use the code or now I can use a special name for that color.
Read about how colors are treated by browsers and true colors. In this example I used
00DD00 which gave me a shade of green.</div>
</body>
</html>
```

Using color and font
www.pgrocer.net/Cis44/HTML5CSS/csscont/colorbkCSSH5.html
Search
Most Visited
This code will be centered
This is not centered
Now I am centering again
You can use left to align as well although left is the default.
You can also right align using the align clause.
This Web Page has a non white background because the background color was set to FFFFC2. Note that #FFFFFF is pure white and #000000 is pure black. I picked #00008B for the text and got a blue coloring.
For the list of different codes and colors, go to my Web site and look for a listing under colors. Note that colors also come with names and the list is very complete.
This gives me a large font
This gives me red text
Note that for standard colors, I can assign the color red to the font. For more subtle shades, I need to use the code or now I can use a special name for that color. Read about how colors are treated by browsers and true colors. In this example I used 00DD00 which gave me a shade of green.
1:06 PM
2/22/2016

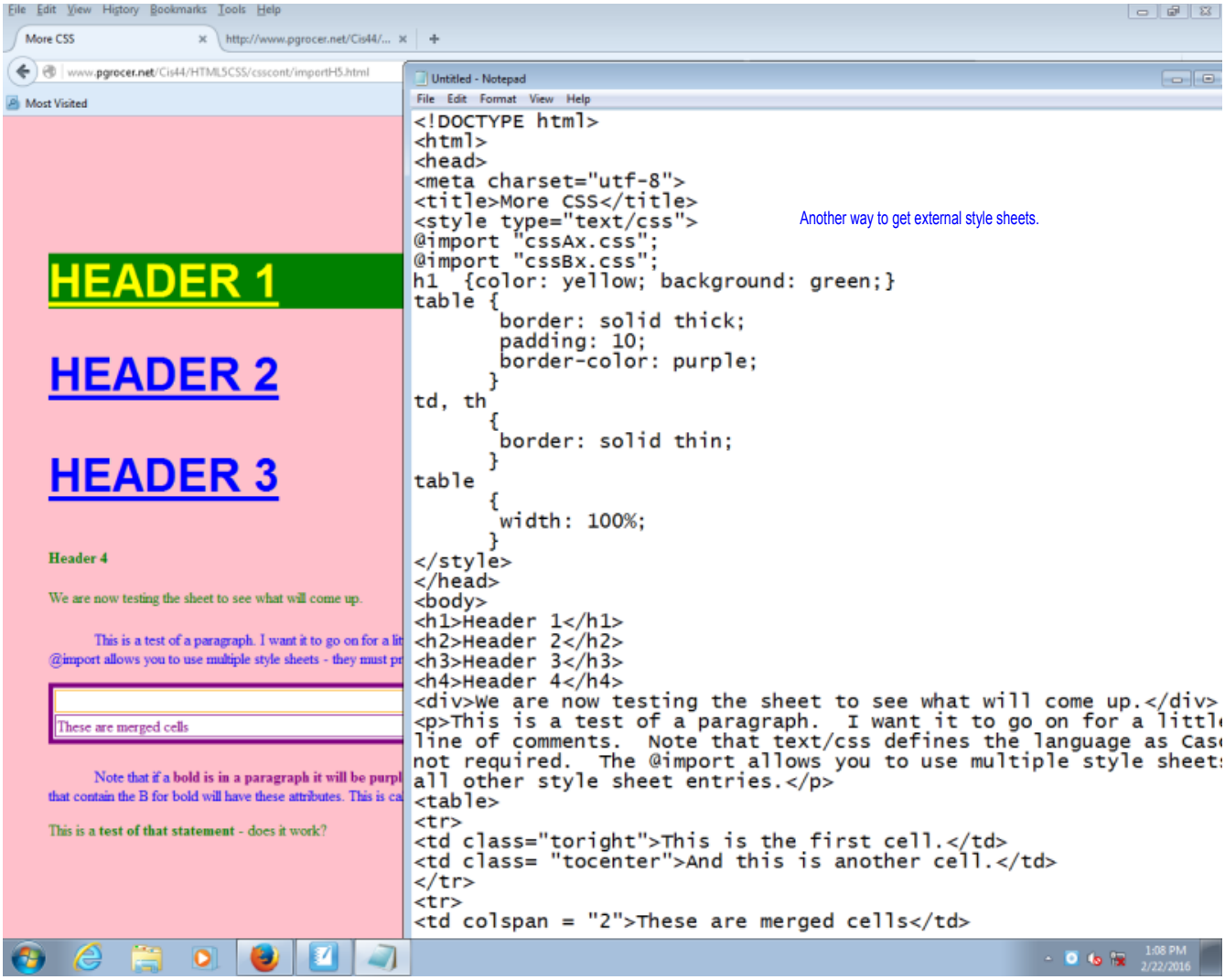
File Edit View History Bookmarks Tools Help
More CSS
http://www.pgrocer.net/Cis44/...
www.pgrocer.net/Cis44/HTML5CSS/csscont/importH5.html
Most Visited
HEADER 1
HEADER 2
HEADER 3
Header 4
We are now testing the sheet to see what will come up.
This is a test of a paragraph. I want it to go on for a lit
@import allows you to use multiple style sheets - they must pr
These are merged cells
Note that if a bold is in a paragraph it will be purpl
that contain the B for bold will have these attributes. This is ca
This is a test of that statement - does it work?
Untitled - Notepad
File Edit Format View Help
<!DOCTYPE html>
<html>
<head>
<meta charset="utf-8">
<title>More CSS</title>
<style type="text/css">
@import "cssAx.css";
@import "cssBx.css";
h1 {color: yellow; background: green;}
table {
border: solid thick;
padding: 10;
border-color: purple;
}
td, th
{
border: solid thin;
}
table
{
width: 100%;
}
</style>
</head>
<body>
<h1>Header 1</h1>
<h2>Header 2</h2>
<h3>Header 3</h3>
<h4>Header 4</h4>
We are now testing the sheet to see what will come up.
This is a test of a paragraph. I want it to go on for a littl
line of comments. Note that text/css defines the language as Cas
not required. The @import allows you to use multiple style sheets
all other style sheet entries.
<table>
<tr>
<td class="toright">This is the first cell.</td>
<td class= "tocenter">And this is another cell.</td>
</tr>
<tr>
<td colspan = "2">These are merged cells</td>
Another way to get external style sheets.
1:08 PM
2/22/2016

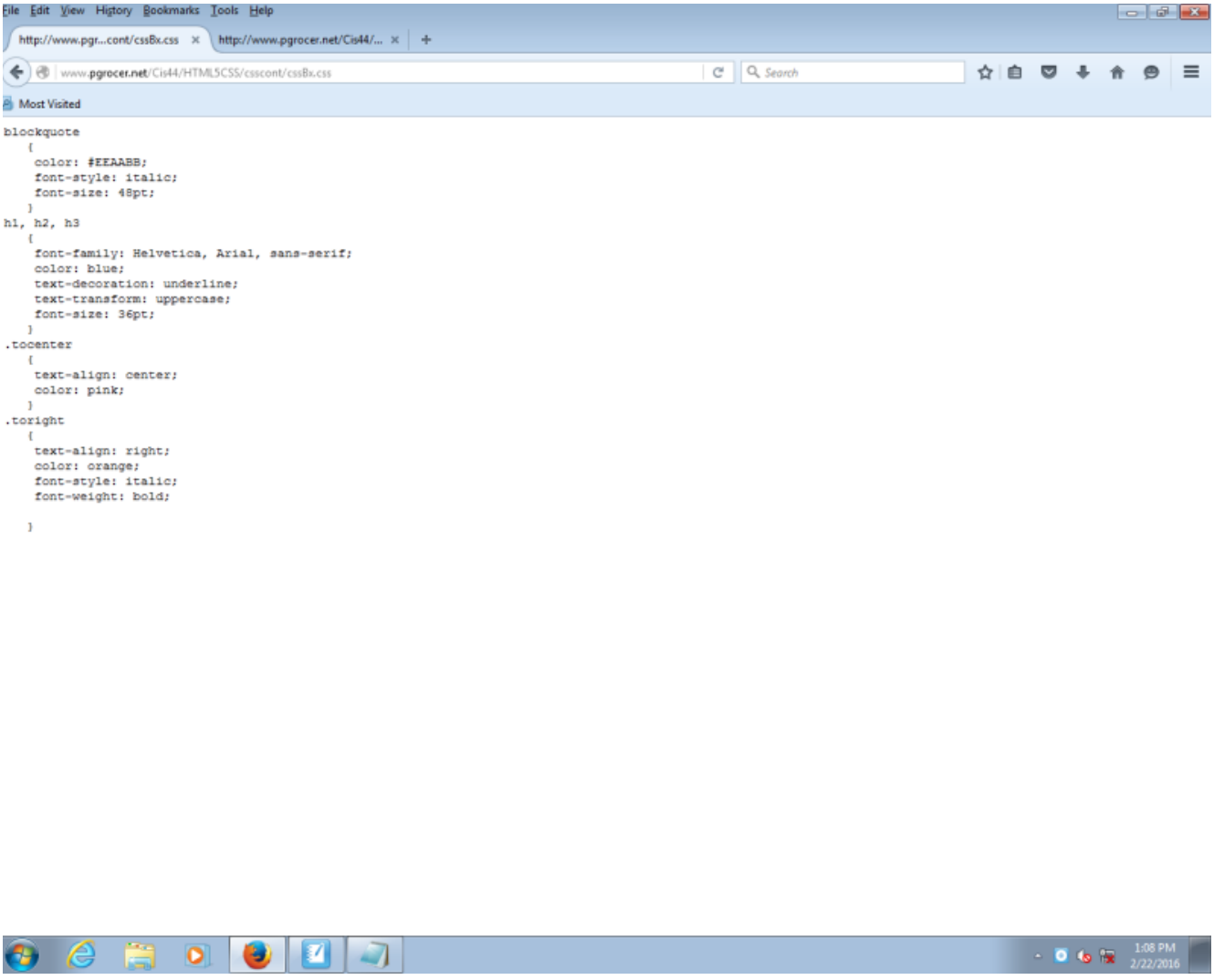
File Edit View History Bookmarks Tools Help
http://www.pgr...cont/cssBx.css
http://www.pgrocer.net/Cis44/...
www.pgrocer.net/Cis44/HTML5CSS/csscont/cssBx.css
Search
Most Visited
blockquote
{
color: #EEAABB;
font-style: italic;
font-size: 48pt;
}
h1, h2, h3
{
font-family: Helvetica, Arial, sans-serif;
color: blue;
text-decoration: underline;
text-transform: uppercase;
font-size: 36pt;
}
.tocenter
{
text-align: center;
color: pink;
}
.toright
{
text-align: right;
color: orange;
font-style: italic;
font-weight: bold;
}
1:08 PM
2/22/2016

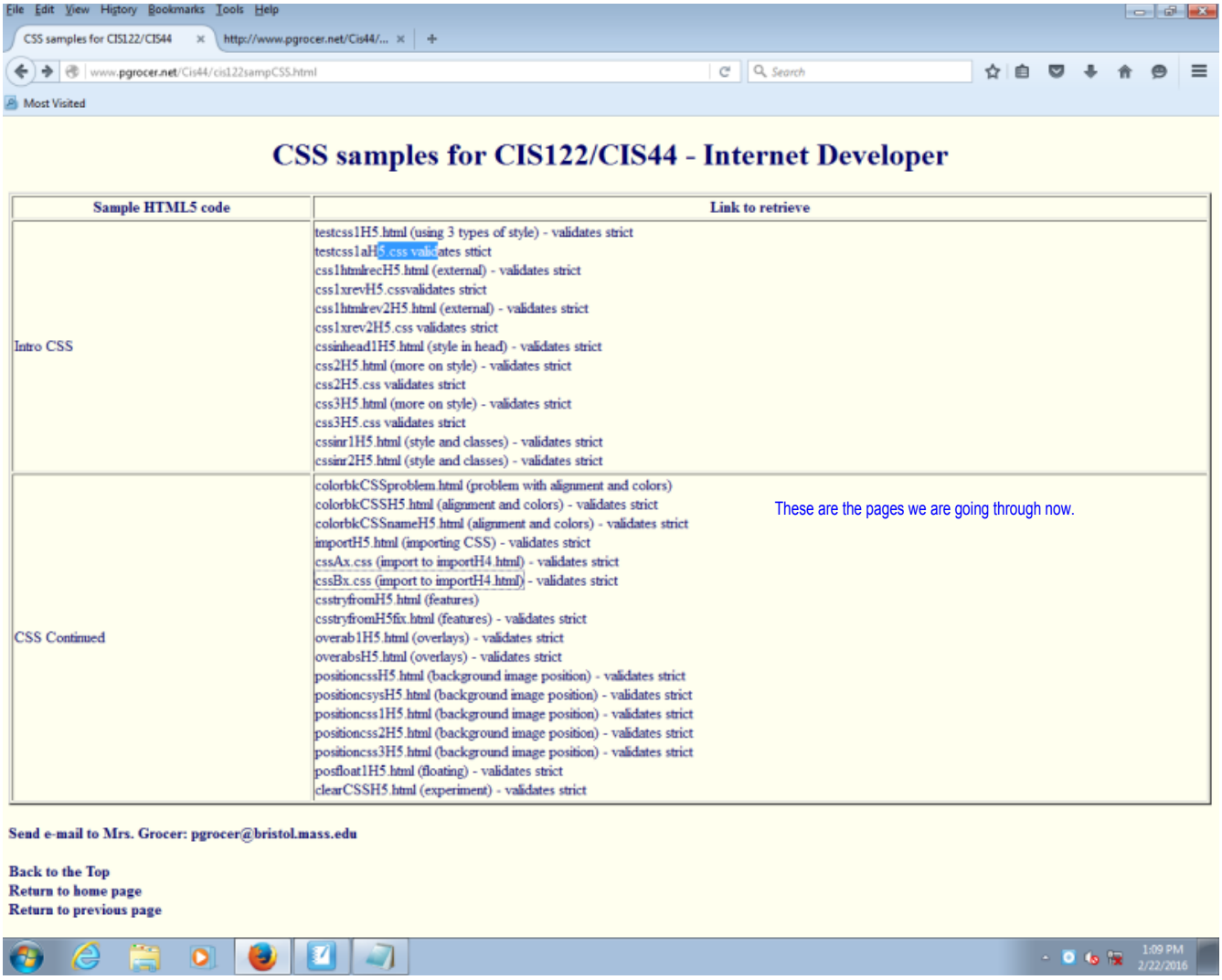

File Edit View History Bookmarks Tools Help

CSS samples for CIS122/CIS44 | http://www.pgrocer.net/Cis44/...

www.pgrocer.net/Cis44/cis122sampCSS.html

Most Visited

CSS samples for CIS122/CIS44 - Internet Developer

Sample HTML5 code	Link to retrieve
Intro CSS	testcss1H5.html (using 3 types of style) - validates strict testcss1aH5.css validates sttict css1htmlrecH5.html (external) - validates strict css1xrevH5.cssvalidates strict css1htmlrev2H5.html (external) - validates strict css1xrev2H5.css validates strict cssinhead1H5.html (style in head) - validates strict css2H5.html (more on style) - validates strict css2H5.css validates strict css3H5.html (more on style) - validates strict css3H5.css validates strict cssinr1H5.html (style and classes) - validates strict cssinr2H5.html (style and classes) - validates strict
CSS Continued	colorbkCSSproblem.html (problem with alignment and colors) colorbkCSSH5.html (alignment and colors) - validates strict colorbkCSSnameH5.html (alignment and colors) - validates strict importH5.html (importing CSS) - validates strict cssAx.css (import to importH4.html) - validates strict cssBx.css (import to importH4.html) - validates strict csstryfromH5.html (features) csstryfromH5fix.html (features) - validates strict overab1H5.html (overlays) - validates strict overabsH5.html (overlays) - validates strict positioncssH5.html (background image position) - validates strict positioncsysH5.html (background image position) - validates strict positioncss1H5.html (background image position) - validates strict positioncss2H5.html (background image position) - validates strict positioncss3H5.html (background image position) - validates strict posfloat1H5.html (floating) - validates strict clearCSSH5.html (experiment) - validates strict

These are the pages we are going through now.

Send e-mail to Mrs. Grocer: pgrocer@bristol.mass.edu

Back to the Top
Return to home page
Return to previous page

1:09 PM 2/22/2016

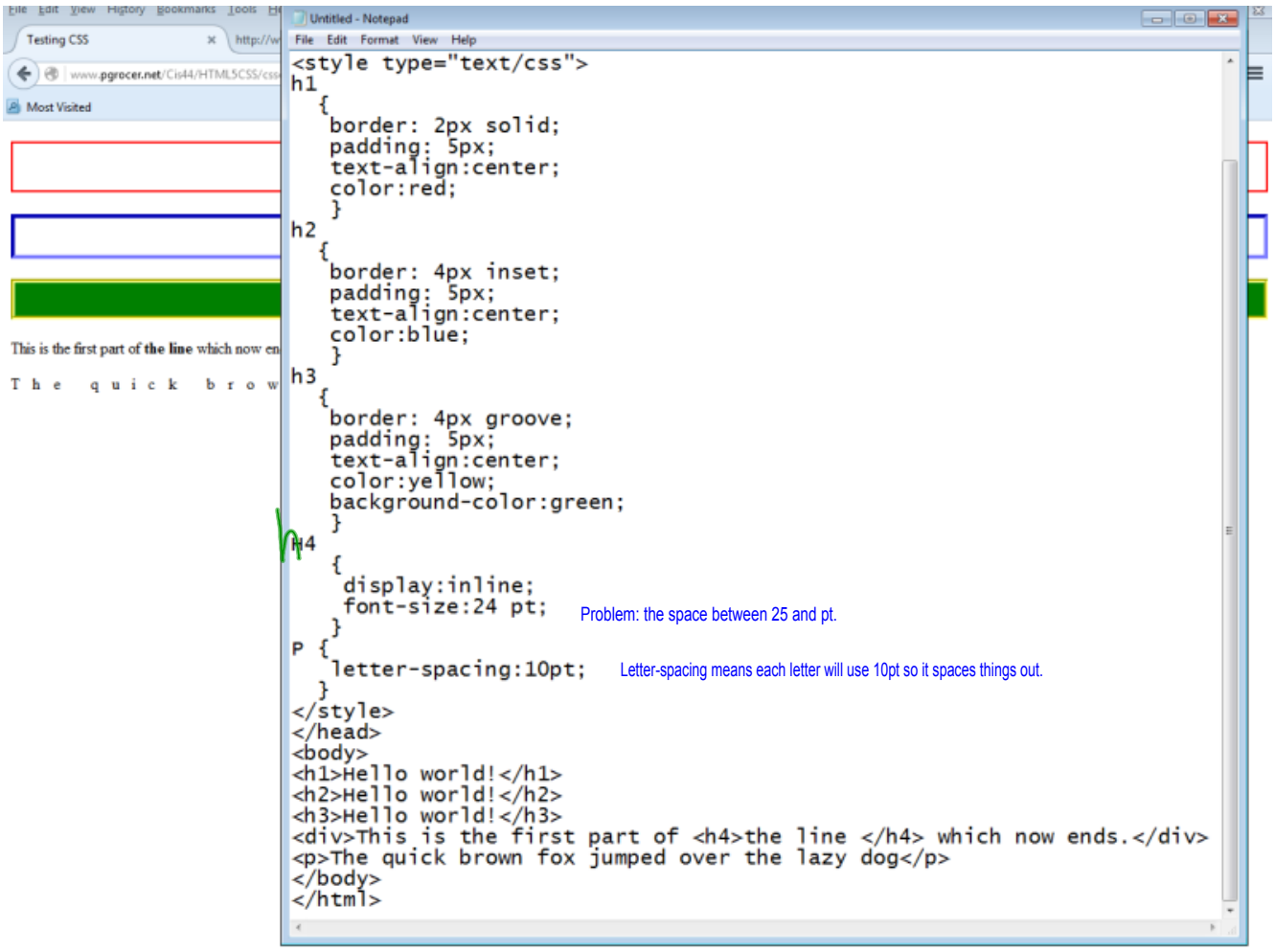
Testing CSS
Most Visited
This is the first part of the line which now en
T h e q u i c k b r o w
Untitled - Notepad
File Edit Format View Help
<style type="text/css">
h1
{
border: 2px solid;
padding: 5px;
text-align:center;
color:red;
}
h2
{
border: 4px inset;
padding: 5px;
text-align:center;
color:blue;
}
h3
{
border: 4px groove;
padding: 5px;
text-align:center;
color:yellow;
background-color:green;
}
h4
{
display:inline;
font-size:24 pt;
}
P {
letter-spacing:10pt;
}
</style>
</head>
<body>
<h1>Hello world!</h1>
<h2>Hello world!</h2>
<h3>Hello world!</h3>
This is the first part of <h4>the line </h4> which now ends.
The quick brown fox jumped over the lazy dog
</body>
</html>
Problem: the space between 25 and pt.
Letter-spacing means each letter will use 10pt so it spaces things out.

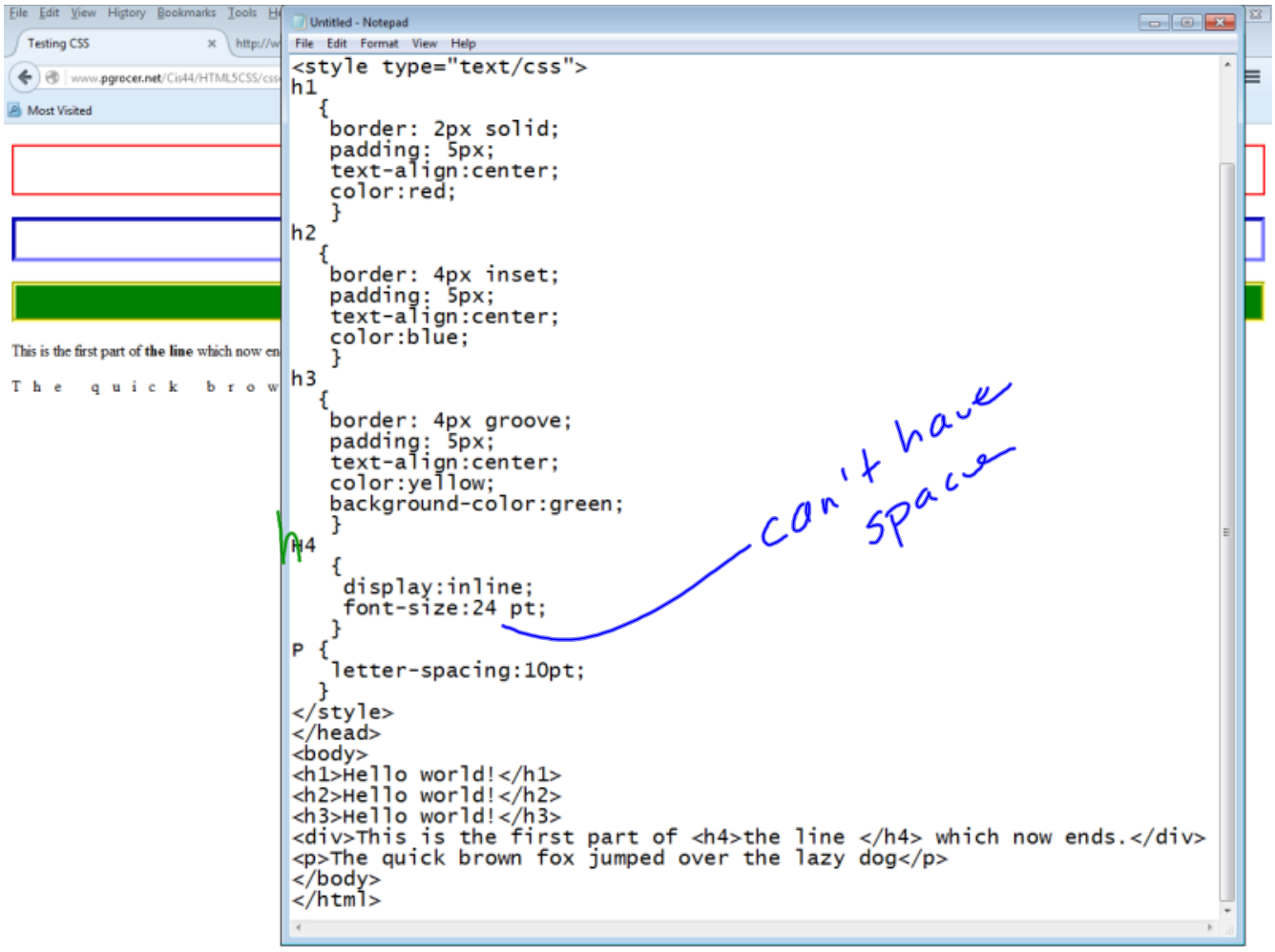
Testing CSS
Most Visited
This is the first part of the line which now en
T h e q u i c k b r o w
Untitled - Notepad
File Edit Format View Help
<style type="text/css">
h1
{
border: 2px solid;
padding: 5px;
text-align:center;
color:red;
}
h2
{
border: 4px inset;
padding: 5px;
text-align:center;
color:blue;
}
h3
{
border: 4px groove;
padding: 5px;
text-align:center;
color:yellow;
background-color:green;
}
h4
{
display:inline;
font-size:24 pt;
}
P {
letter-spacing:10pt;
}
</style>
</head>
<body>
<h1>Hello world!</h1>
<h2>Hello world!</h2>
<h3>Hello world!</h3>
This is the first part of <h4>the line </h4> which now ends.
The quick brown fox jumped over the lazy dog
</body>
</html>
can't have space

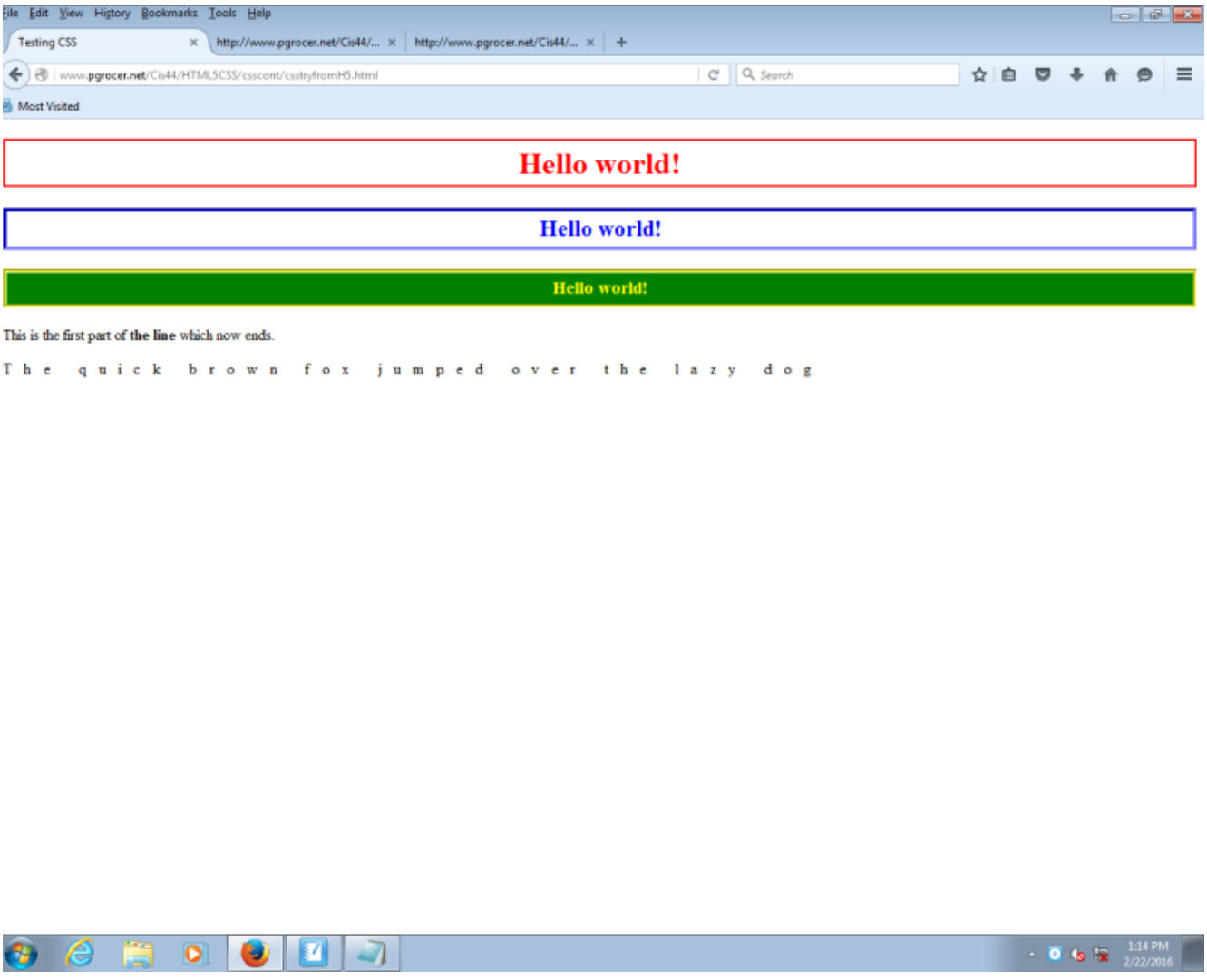
File Edit View History Bookmarks Tools Help
Testing CSS
http://www.pgrocer.net/Cis44/...
http://www.pgrocer.net/Cis44/...
www.pgrocer.net/Cis44/HTML5CSS/csscont/csstryfromH5.html
Search
Most Visited
Hello world!
Hello world!
Hello world!
This is the first part of the line which now ends.
T h e q u i c k b r o w n f o x j u m p e d o v e r t h e l a z y d o g
1:14 PM
2/22/2016

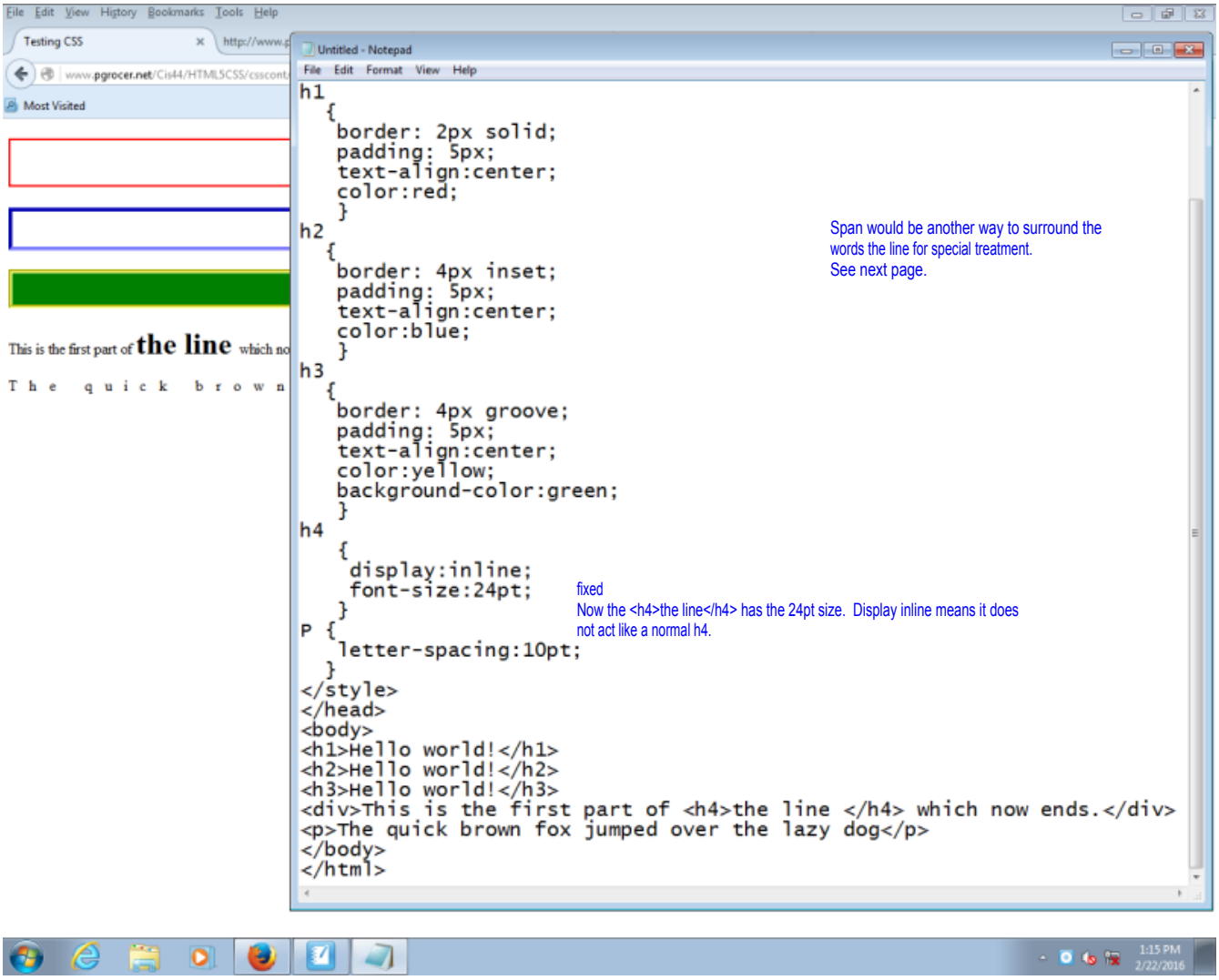
File Edit View History Bookmarks Tools Help
Testing CSS
Most Visited
This is the first part of the line which no
T h e q u i c k b r o w n
Untitled - Notepad
File Edit Format View Help
h1
{
border: 2px solid;
padding: 5px;
text-align:center;
color:red;
}
h2
{
border: 4px inset;
padding: 5px;
text-align:center;
color:blue;
}
h3
{
border: 4px groove;
padding: 5px;
text-align:center;
color:yellow;
background-color:green;
}
h4
{
display:inline;
font-size:24pt;
}
P {
letter-spacing:10pt;
}
</style>
</head>
<body>
<h1>Hello world!</h1>
<h2>Hello world!</h2>
<h3>Hello world!</h3>
This is the first part of <h4>the line </h4> which now ends.
The quick brown fox jumped over the lazy dog
</body>
</html>
Span would be another way to surround the words the line for special treatment.
See next page.
fixed
Now the <h4>the line</h4> has the 24pt size. Display inline means it does not act like a normal h4.
1:15 PM
2/22/2016

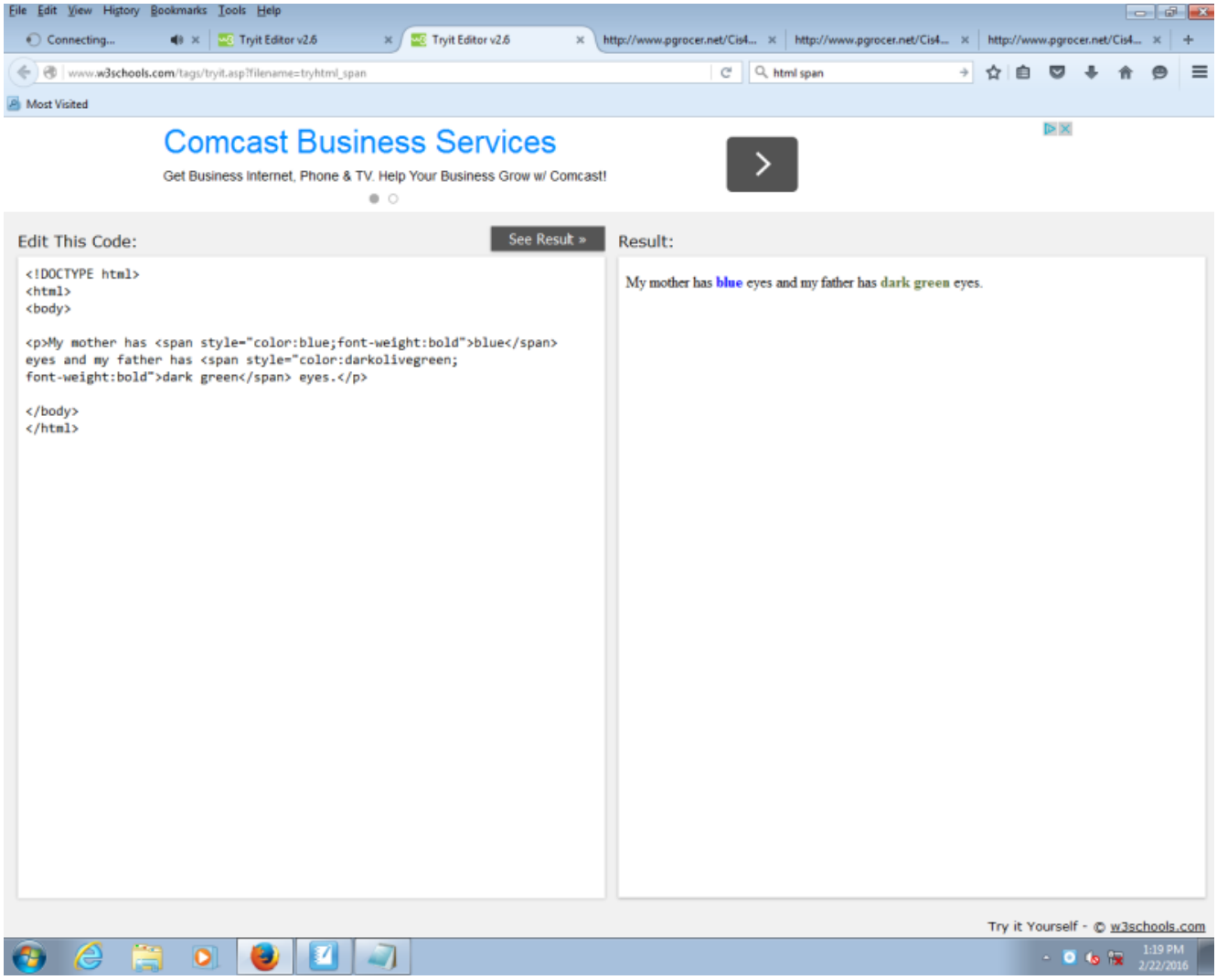
File Edit View History Bookmarks Tools Help
Tryit Editor v2.6
http://www.pgrocer.net/Cis4...
www.w3schools.com/tags/tryit.asp?filename=tryhtml_span
html span
Most Visited
Comcast Business Services
Get Business Internet, Phone & TV. Help Your Business Grow w/ Comcast!
Edit This Code:
See Result »
Result:
<!DOCTYPE html>
<html>
<body>
My mother has blue
eyes and my father has <span style="color:darkolivegreen;
font-weight:bold">dark green eyes.
</body>
</html>
My mother has blue eyes and my father has dark green eyes.
Try it Yourself - © w3schools.com
1:19 PM
2/22/2016

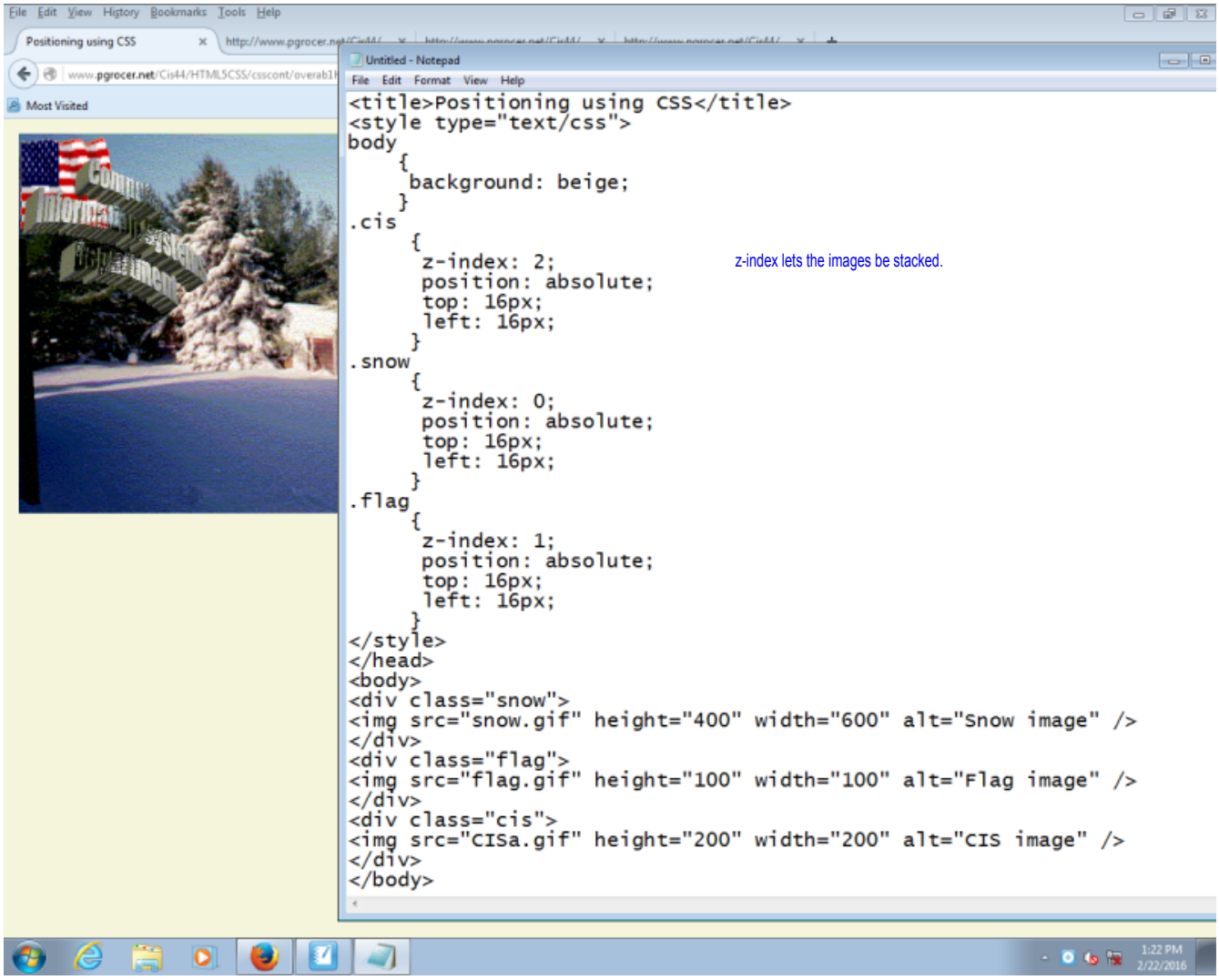
Positioning using CSS
Most Visited
Untitled - Notepad
File Edit Format View Help
<title>Positioning using CSS</title>
<style type="text/css">
body
{
background: beige;
}
.cis
{
z-index: 2;
position: absolute;
top: 16px;
left: 16px;
}
.snow
{
z-index: 0;
position: absolute;
top: 16px;
left: 16px;
}
.flag
{
z-index: 1;
position: absolute;
top: 16px;
left: 16px;
}
</style>
</head>
<body>

</body>
z-index lets the images be stacked.

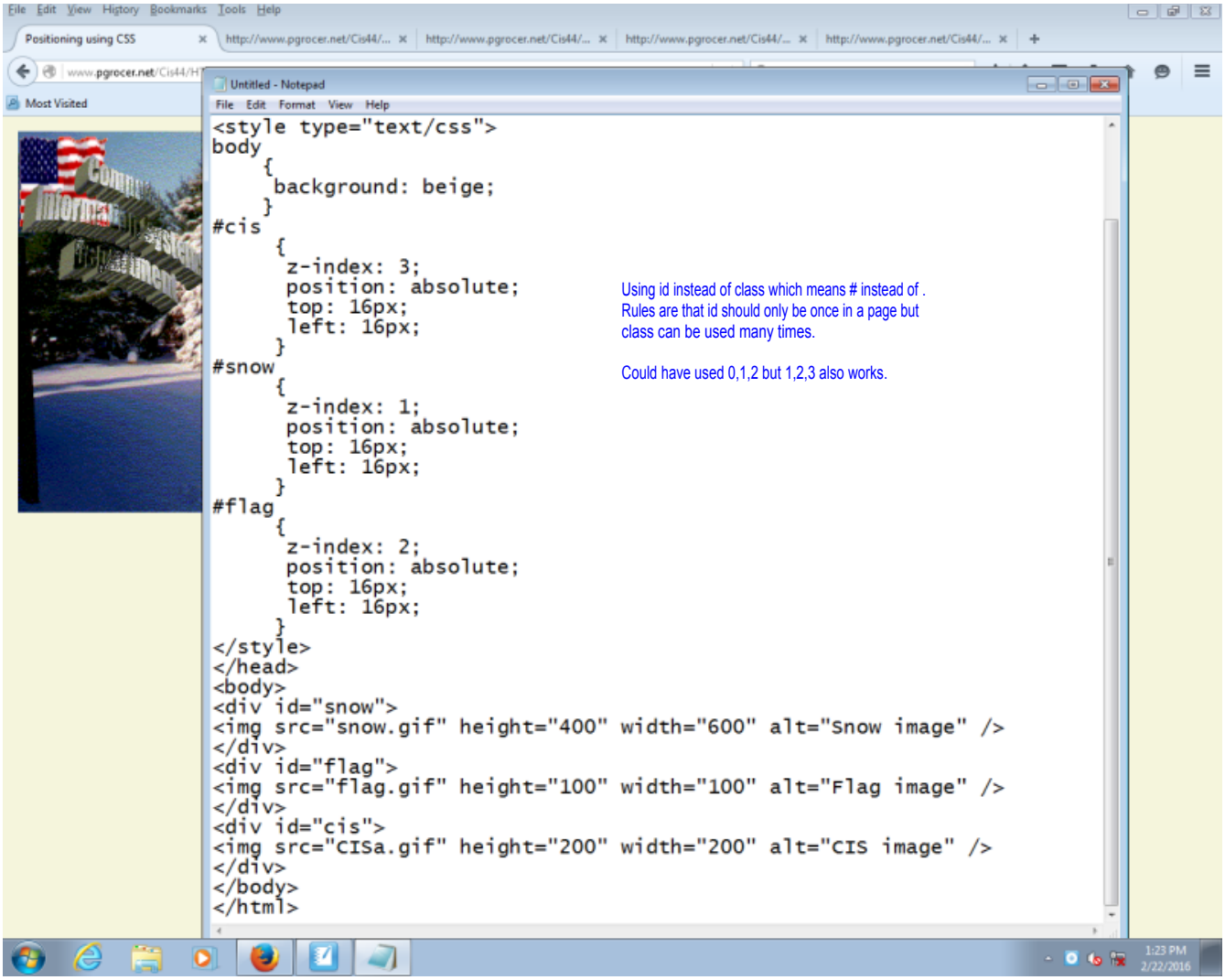
Positioning using CSS
Untitled - Notepad
File Edit Format View Help
<style type="text/css">
body
{
background: beige;
}
#cis
{
z-index: 3;
position: absolute;
top: 16px;
left: 16px;
}
#snow
{
z-index: 1;
position: absolute;
top: 16px;
left: 16px;
}
#flag
{
z-index: 2;
position: absolute;
top: 16px;
left: 16px;
}
</style>
</head>
<body>

</body>
</html>
Using id instead of class which means # instead of .
Rules are that id should only be once in a page but
class can be used many times.
Could have used 0,1,2 but 1,2,3 also works.

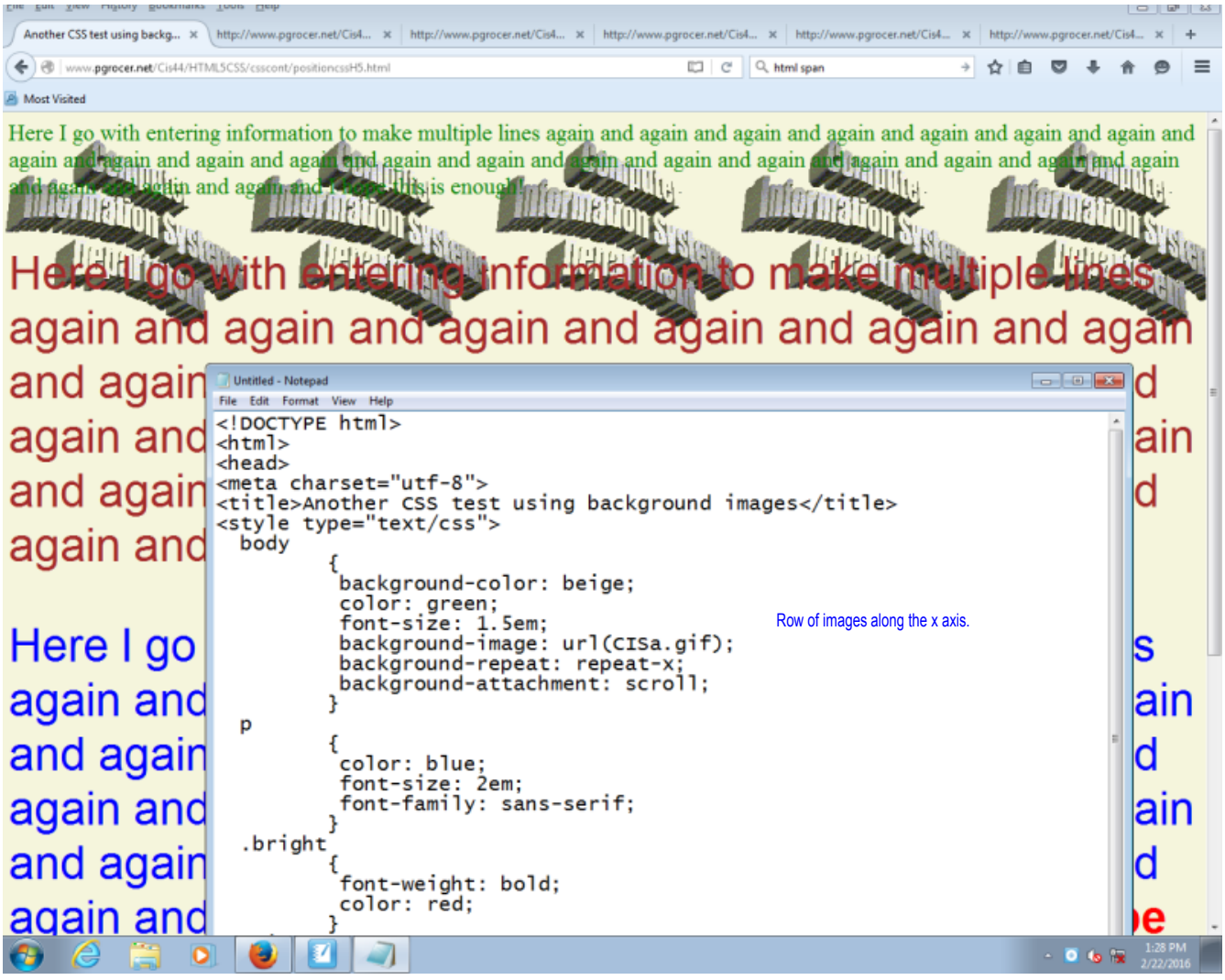
Another CSS test using backg...
www.pgrocer.net/Cis44/HTML5CSS/csscont/positioncssH5.html
Most Visited
Here I go with entering information to make multiple lines again and again and again and

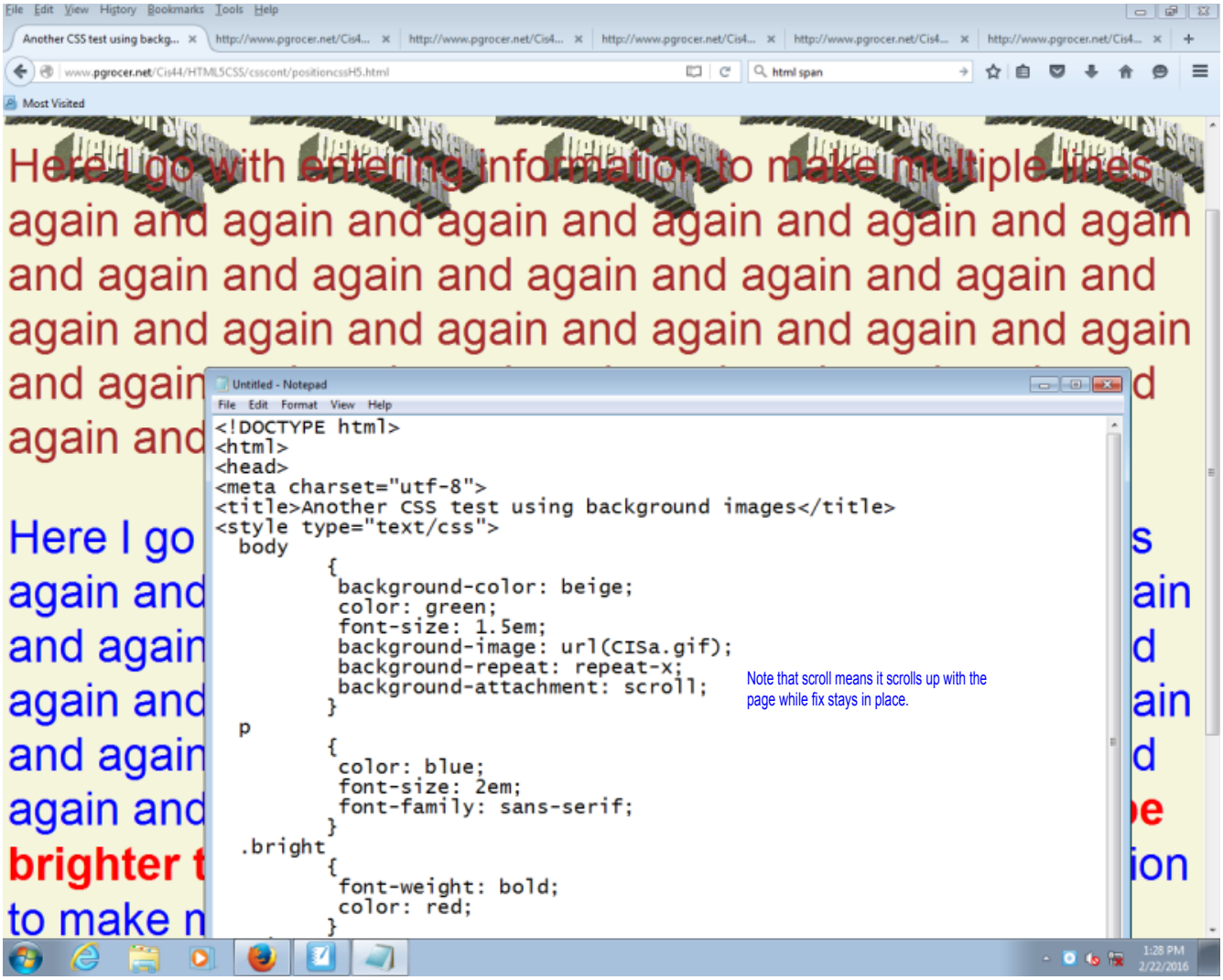
Another CSS test using backg...
www.pgrocer.net/Cis44/HTML5CSS/csscont/positioncssH5.html
Most Visited
Here I go with entering information to make multiple lines
again and again and again and again and again and again
and again and again and again and again and again and
again and again and again and again and again and again
Untitled - Notepad
File Edit Format View Help
<!DOCTYPE html>
<html>
<head>
<meta charset="utf-8">
<title>Another CSS test using background images</title>
<style type="text/css">
body
{
background-color: beige;
color: green;
font-size: 1.5em;
background-image: url(CISa.gif);
background-repeat: repeat-x;
background-attachment: scroll;
}
p
{
color: blue;
font-size: 2em;
font-family: sans-serif;
}
.bright
{
font-weight: bold;
color: red;
}
Note that scroll means it scrolls up with the page while fix stays in place.

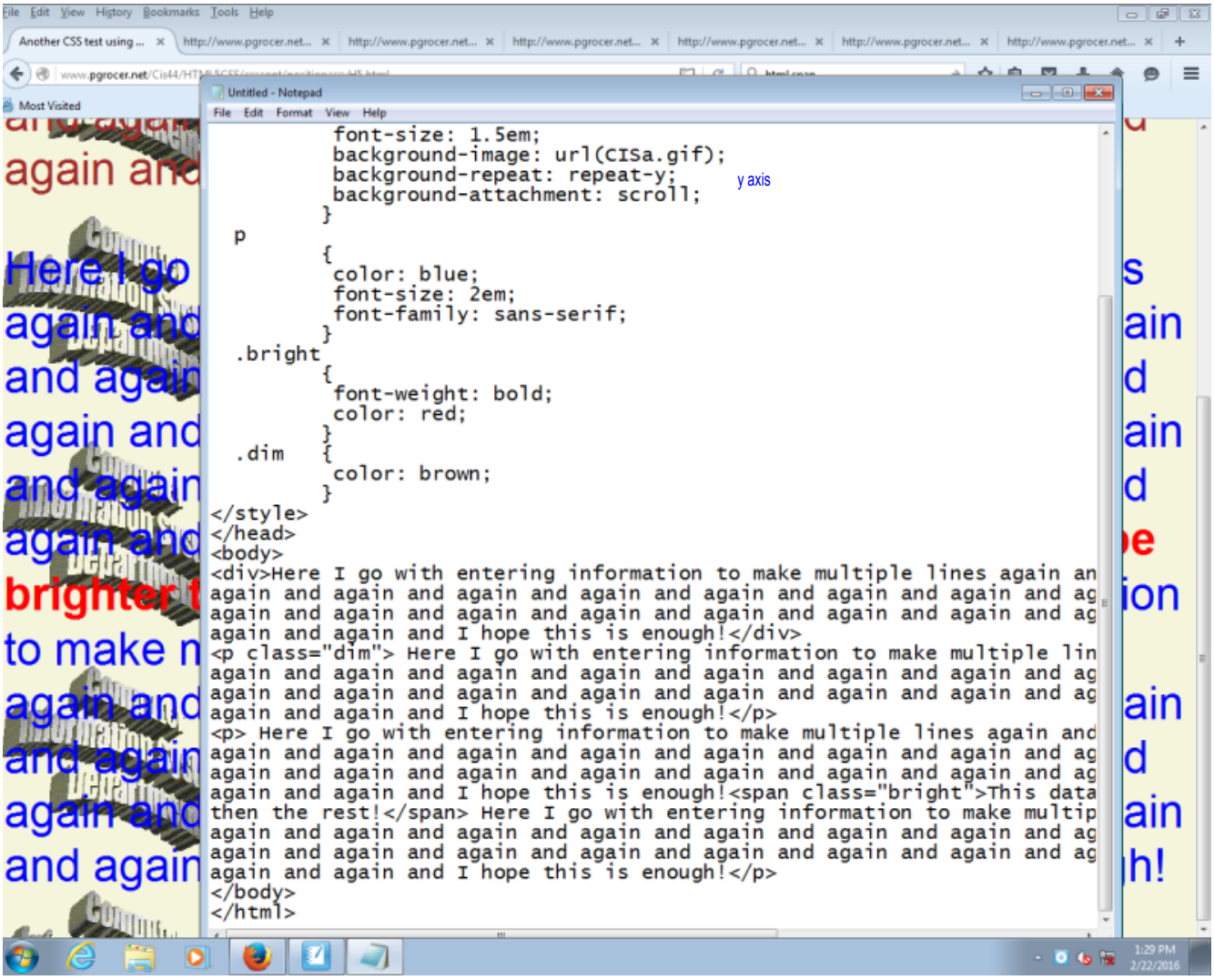
Untitled - Notepad
File Edit Format View Help
font-size: 1.5em;
background-image: url(CISa.gif);
background-repeat: repeat-y;
background-attachment: scroll;
y axis
p
color: blue;
font-size: 2em;
font-family: sans-serif;
.bright
font-weight: bold;
color: red;
.dim
color: brown;
</style>
</head>
<body>
Here I go with entering information to make multiple lines again an
again and again and again and again and again and again and again and ag
again and again and again and again and again and again and again and ag
again and again and I hope this is enough!
 Here I go with entering information to make multiple lin
again and again and again and again and again and again and again and ag
again and again and again and again and again and again and again and ag
again and again and I hope this is enough!
 Here I go with entering information to make multiple lines again and
again and again and again and again and again and again and again and ag
again and again and again and again and again and again and again and ag
again and again and I hope this is enough!This data
then the rest! Here I go with entering information to make multip
again and again and again and again and again and again and again and ag
again and again and again and again and again and again and again and ag
again and again and I hope this is enough!
</body>
</html>

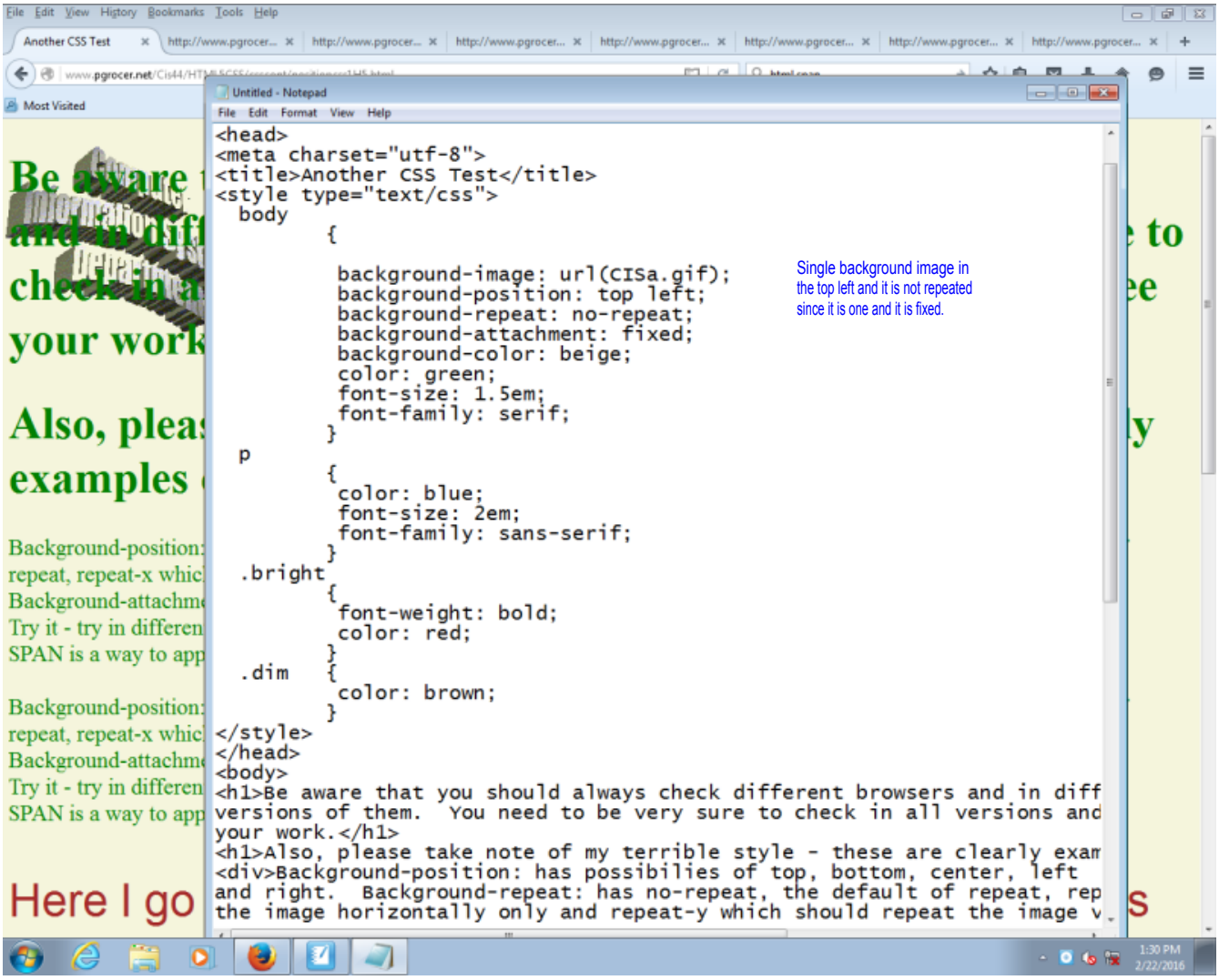
Another CSS Test
Most Visited
Untitled - Notepad
File Edit Format View Help
<head>
<meta charset="utf-8">
<title>Another CSS Test</title>
<style type="text/css">
body
{
background-image: url(CISa.gif);
background-position: top left;
background-repeat: no-repeat;
background-attachment: fixed;
background-color: beige;
color: green;
font-size: 1.5em;
font-family: serif;
}
p
{
color: blue;
font-size: 2em;
font-family: sans-serif;
}
.bright
{
font-weight: bold;
color: red;
}
.dim {
color: brown;
}
</style>
</head>
<body>
<h1>Be aware that you should always check different browsers and in diff
versions of them. You need to be very sure to check in all versions and
your work.</h1>
<h1>Also, please take note of my terrible style - these are clearly exam
Background-position: has possibilies of top, bottom, center, left
and right. Background-repeat: has no-repeat, the default of repeat, rep
the image horizontally only and repeat-y which should repeat the image v
Single background image in the top left and it is not repeated since it is one and it is fixed.

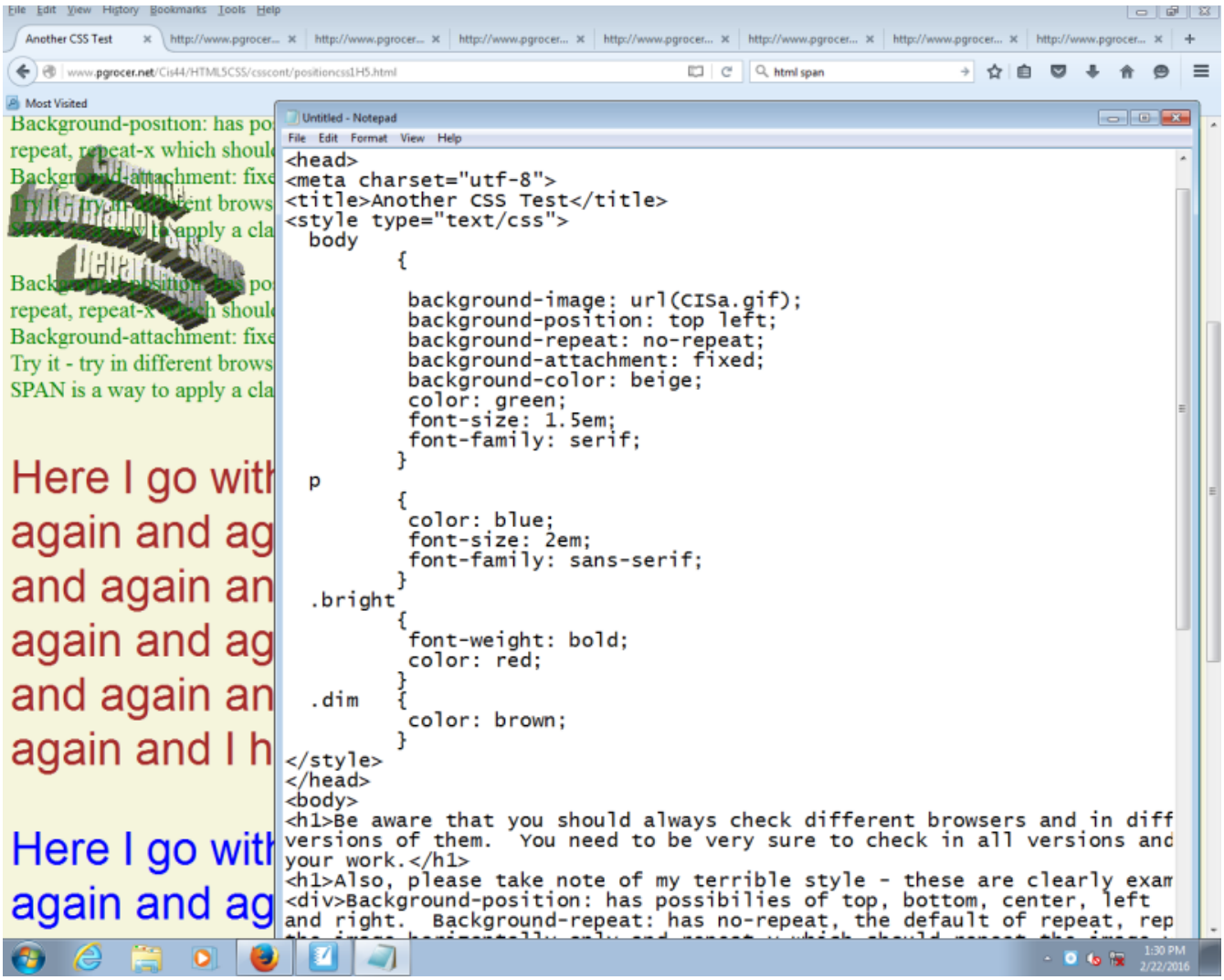
Another CSS Test
Most Visited
Untitled - Notepad
File Edit Format View Help
<head>
<meta charset="utf-8">
<title>Another CSS Test</title>
<style type="text/css">
body
{
background-image: url(CISa.gif);
background-position: top left;
background-repeat: no-repeat;
background-attachment: fixed;
background-color: beige;
color: green;
font-size: 1.5em;
font-family: serif;
}
p
{
color: blue;
font-size: 2em;
font-family: sans-serif;
}
.bright
{
font-weight: bold;
color: red;
}
.dim
{
color: brown;
}
</style>
</head>
<body>
<h1>Be aware that you should always check different browsers and in diff
versions of them. You need to be very sure to check in all versions and
your work.</h1>
<h1>Also, please take note of my terrible style - these are clearly exam
Background-position: has possibilies of top, bottom, center, left
and right. Background-repeat: has no-repeat, the default of repeat, rep
Here I go with
again and ag
and again an
again and ag
and again an
again and I h
Here I go with
again and ag

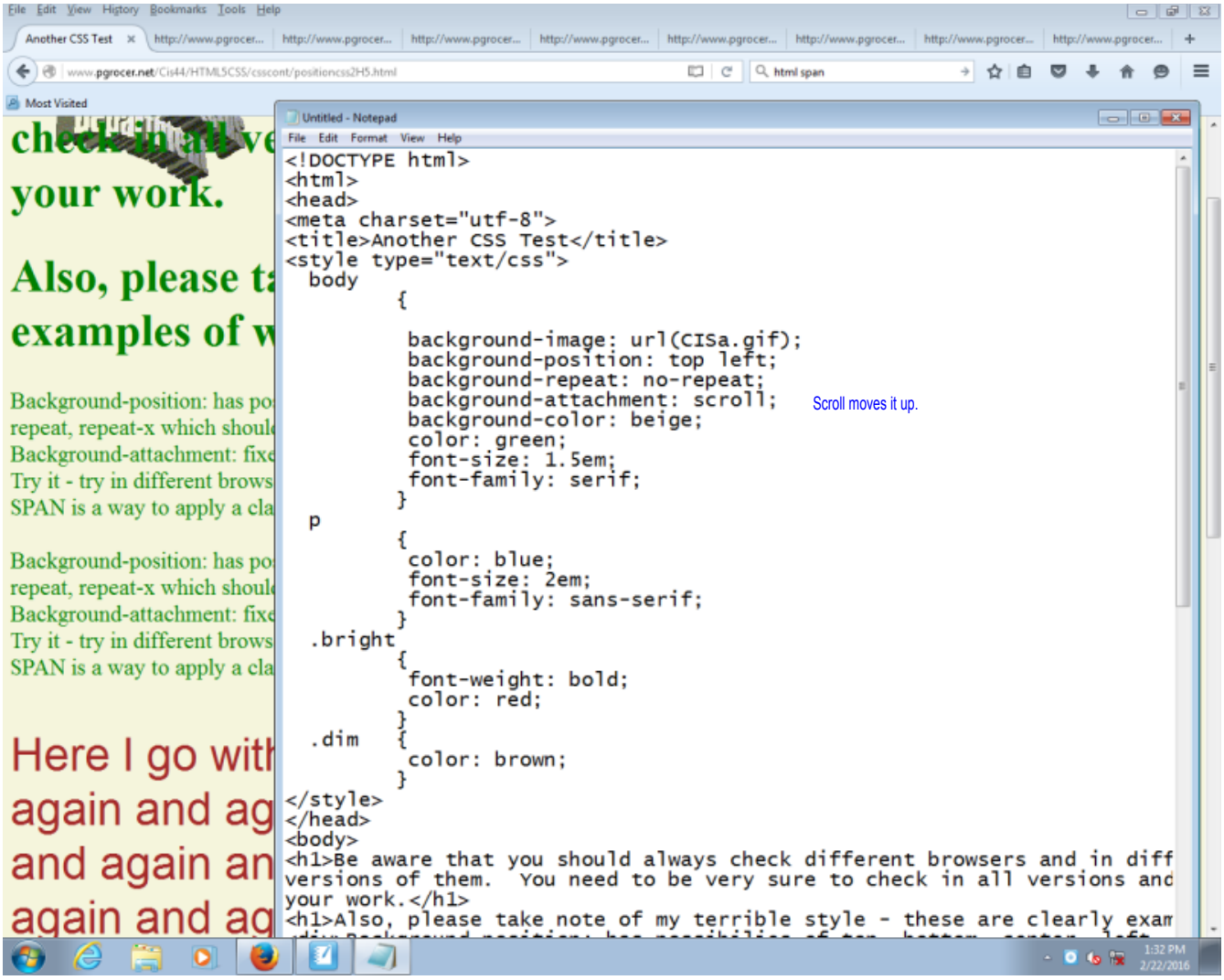
Another CSS Test
Most Visited
your work.
Also, please t
examples of w
Here I go with
again and ag
and again an
again and ag
Untitled - Notepad
File Edit Format View Help
<!DOCTYPE html>
<html>
<head>
<meta charset="utf-8">
<title>Another CSS Test</title>
<style type="text/css">
body
{
background-image: url(CISa.gif);
background-position: top left;
background-repeat: no-repeat;
background-attachment: scroll;
background-color: beige;
color: green;
font-size: 1.5em;
font-family: serif;
}
p
{
color: blue;
font-size: 2em;
font-family: sans-serif;
}
.bright
{
font-weight: bold;
color: red;
}
.dim {
color: brown;
}
</style>
</head>
<body>
<h1>Be aware that you should always check different browsers and in diff
versions of them. You need to be very sure to check in all versions and
your work.</h1>
<h1>Also, please take note of my terrible style - these are clearly exam
Scroll moves it up.

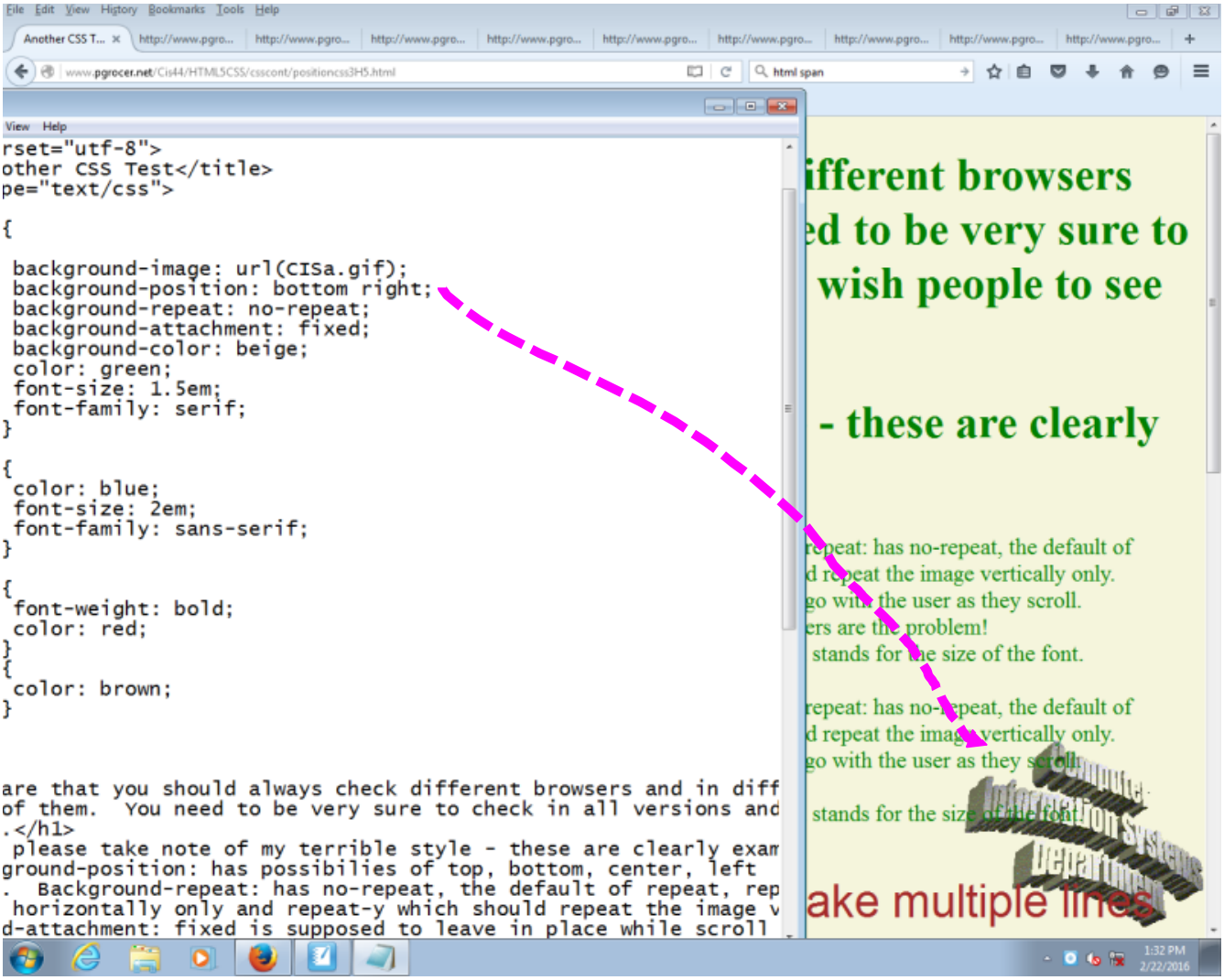
rset="utf-8">
other CSS Test</title>
pe="text/css">
{
background-image: url(CISa.gif);
background-position: bottom right;
background-repeat: no-repeat;
background-attachment: fixed;
background-color: beige;
color: green;
font-size: 1.5em;
font-family: serif;
}
{
color: blue;
font-size: 2em;
font-family: sans-serif;
}
{
font-weight: bold;
color: red;
}
{
color: brown;
}
are that you should always check different browsers and in diff
of them. You need to be very sure to check in all versions and
.</h1>
please take note of my terrible style - these are clearly exam
ground-position: has possibilies of top, bottom, center, left
. Background-repeat: has no-repeat, the default of repeat, rep
horizontally only and repeat-y which should repeat the image v
d-attachment: fixed is supposed to leave in place while scroll
ifferent browsers
ed to be very sure to
wish people to see
- these are clearly
epeat: has no-repeat, the default of
d repeat the image vertically only.
go with the user as they scroll.
ers are the problem!
stands for the size of the font.
repeat: has no-repeat, the default of
d repeat the image vertically only.
go with the user as they scroll.
stands for the size of the font.
ake multiple lines